Second Edition

Newport Daily News.

Second Edition

ABLISHED 1846. NEWPORT, R. I., MONDAY, NOVEMBER 9, 1914.—TEN PAGES. PRICE TWO CENTS.

Turkey Time

ot far away means Crawford time is now. Treat the atter purely as a business proposition. You need a new nge. You wouldn't pay as much for anything else that the same today as it was twenty years ago—why for a nge? You wouldn't own any kind of a machine that st $2.00 per day to keep going, if at the same price you uld buy one that would do the same work for $1.00 r day.

Crawfords are the only stoves that are different from nat stoves always used to be; they cost no more, and ll do better work with 25 per cent less fuel than any her stoves built—see the point? We'll prove it to you.

C. TITUS CO., 225-229 Thames Street, Newport, R. I.

DINING ROOM FURNITURE
IN
POPULAR DESIGNS
AT
POPULAR PRICES.

FFETS, Golden oak in massive design, bevelled mirror. Price should be $21.00, $11.25

NING TABLES. Golden oak, large top, heavy pedstals. Good value at $12.98, $9.00

A FINE ASSORTMENT OF DINING CHAIRS AT PRICES THAT CHALLENGE ALL COMPETITION.

WE STRONGLY ADVISE YOU TO BUY AT THESE PRICES.

JOHN H. KAZANJIAN & CO. Bellevue Ave. Cor. Bath Road

1915
OVERLAND
MODELS 80 and 81.
Now on Exhibition. Call and see them.
NEWPORT ENGINEERING WORKS.

FALL MILLINERY DISPLAY.

AARON,

on Ton Millinery, 233 Thames St.
Phone 627.

TAXICABS.
FORD CAR AGENCY.
RK BROS. TEL. 859

BUY A BAG
OF OUR WHITE ASH NUT COAL
AT ANY GROCERY STORE
THEN YOU WILL HAVE A REAL
SAMPLE OF OUR COAL
YOU WILL THEN PLACE YOUR TON ORDERS
WITH US.
NEWPORT COAL COMPANY.

TABLISHED 1882. TELEPHONE 79.

FILET LACES.

An enormous collection of Real and Imitation Filet aces are the main attraction in our store.

While in the lace line Filet is in such vogue, natural-lovers of laces will like to see a good assortment to lect from.

We are so well prepared to fill your wants in the best anner possible.

Filet Squares, 4 inch square, to Cushion Top sizes om 25c to $25.00.

Filet Scarfs $5.00 to $45.00

Real Filet Laces by the yard. It is the largest variy of Laces in Newport.

THE KAZANJIAN COMPANY,
-144 BELLEVUE AVENUE. A. H. BOZYAN, Manager.

GERMANS LAUNCHING THEIR EXPECTED NEW ATTACK.

Immense Russian Armies Pushing Forward With Surprising Speed.

Japanese Force May Be Sent to Join the Allied Troops in Europe.

Three points stand out in the news of the great war today. In Flanders the Germans, undaunted by past failures to break through to the straits of Dover, have launched their expected new attack, regarded by the allies [illegible] effort. In Russian Poland the immense armies of the [illegible] are pushing forward with surprising speed, threatening [illegible] soil. From Tokio comes the report a Japanese army m[illegible] way to take its part with the British, French and Belgians in the struggles on the battlefields of Europe.

Military observers agree that the war has entered upon a crucial stage, and the next week may mark a definite turn in the course of events. In French opinion the Germans must either win to the English channel or fall back. For that reason particular interest attached to today's official French statement, which indicated the beginning of the onslaught for which the Germans have been preparing during the lull of the last few days. Fresh troops and new guns from the Krupp works have been rushed to the line of battle from Dixmude southward across the French border to Arras.

The Germans have struck their first blows at Dixmude and in the region of Ypres, and the French war office announces that their attacks have been repulsed. Slow progress for the allies along the greater part of the line from Dixmude to the Lys is claimed by the French. Over the remainder of the disputed territory across France the situation has not changed materially, although the French report that new German attacks in Alsace have been checked.

The rapid clearing of Germans from Russian Poland has lent to the eastern campaign a degree of interest no less than that which attaches to the fighting in the west. Unofficial reports from Petrograd indicate that the Russian military organization is at least under way in full force, and the German and Austrian armies are being opposed with enormous Russian forces. Berlin admits that the Russians are now well beyond the river Warthe, which marks the eastern boundary of Germany.

Unless it is checked, the Russian advance may have an important bearing upon the fighting in the west, possibly compelling Germany to withdraw troops from France and Belgium. It is suggested, however, that Russia may delay her forward movement to accomplish her long cherished purpose of swinging down to the Bosphorus.

No developments of first importance are reported in the near east. The Russian general staff in Caucasia announces that a Turkish attack on the Russian position at Koprukelu was repulsed with heavy losses for the enemy. The Russian Black Sea fleet has renewed bombardment of towns along the coast of Asia Minor.

The suggestion that Japan may send an army to Europe has not yet taken tangible form, but Tokio reports that the idea is attracting increasing attention and finds support in military circles. The sending of a Japanese army into the west would be a movement without precedent and one which emphasizes the extent of the conflict. Into it already have been drawn Turcos from Africa and Sikhs from India.

The Panama canal may be put to the usages of war, for the first time, should reports which reached New York today, prove true. Seven British dreadnoughts were said to be on their way to the canal, presumably proceeding to the Pacific coast of South America to avenge the defeat of the British fleet of cruisers by German warships.

American military observers, who thus far have been unable to view the fighting, may now have a glimpse of the war. The French war office has relaxed its strict inhibition and will permit observers from neutral countries to go to the front.

RUSSIA MAY DEFER THE INVASION OF GERMANY

Anxious to Accomplish Historic Mission Against Turkey.

Credence Given Reports of Heavy Prussian Re-inforcements in France.

LONDON, Nov. 9.—Russia dominates the military situation today. The speed with which she has cleared the invaders from Russian Poland was totally unexpected, and must necessarily have a great effect on the campaigns in the other war theatres. Already the terror-stricken inhabitants of prosperous Silesa are reported fleeing from their homes, despite the fact that General Von Hindenburg's strong army is between them and the advancing Russians. But something beside the might of the German arms may enable them to remain for some time in security, for a significant message from Petrograd announces that Russia may defer the invasion of Germany until her historic mission toward the Bosphorus is accomplished.

This mission includes the complete subjugation of Austro-Hungary, as well as the invasion of Turkey, and after this is the plan of the Grand Duke Nicholas the Russian commander-in-chief, that the Russians may be content to hold their present positions along the German border while making an aggressive war toward the South and east.

Persistent reports continue to reach London that the Germans are sending heavy re-inforcements to their western lines. News of a contrary nature, to the effect that the Germans are preparing to retreat through Belgium, also is rife, but the experts seem to place more credence on the reports of re-inforcements, and the coming week is looked forward to as one of the most crucial of the war.

The Cossack raids continue across

[Continued on Seventh Page.]

GERMAN OFFENSIVE RENEWED AT DIXMUDE.

All the Attacks Southeast of Ypres Repulsed.

French Advance Slow, Because of Hostile Forces' Movement.

PARIS, Nov. 9.—The official announcement given out by the French war office this afternoon says the German offensive has been renewed at Dixmude and in the region of Ypres. To the southeast of Ypres all the German attacks have been repulsed. The text of the communication follows:

"On our left wing the Germans have undertaken again an offensive movement on Dixmude and the region of Ypres. Particularly to the southeast of Ypres, their attacks have been everywhere repulsed.

"At the end of the day, referring to the entire front, between Dixmude and the Lys, we have made progress along the major part of the line. Nevertheless, our advance is slow on account of the offensive movements undertaken by the enemy and because of the strong organization the enemy has had the time to effect around his points of support. Since the beginning of the fighting the fog, furthermore, has made operations difficult. In the Argonne and in the vicinity of Verdun there have been only actions of minor importance.

"On our right wing, in Lorraine, there is nothing to report. In Alsace fresh attacks on the part of the Germans directed against the heights of Mount Saine Marie have again resulted for them in a decided check."

EMPEROR YOSHHITO'S GIFT.

Donates $25,000 Toward the International Hospital at Tokio.

TOKIO, Nov. 9.—Emperor Yoshhito

[Continued on Seventh Page.]

CARRANZA ISSUES A DECREE AS TO TAXES.

Those Already Collected Not to be Levied After Evacuation.

No Reference to Guarantees of Protection for Mexicans in Vera Cruz.

VERA CRUZ, Nov. 9.—General Carranza has issued at Cordoba a decree promising that the import and other taxes collected at Vera Cruz by the Americans since they have been in control of that seaport will not be levied again by the Mexicans after the American evacuation. General Carranza, however, makes no reference to the demand made upon him that those Mexicans who have been in the employ of the American authorities at Vera Cruz be given guarantees of protection. At Cordoba, Carranza is in conference with a committee from the Aguascalientes convention.

A preface to the decree refers to the petition circulated in Vera Cruz asking the American forces to withdraw from that city, and says that since the residents of Vera Cruz have manifested a willingness to reject that protection demanded for them by the United States, the chief of the Constitutionalists is disposed to have their wishes fulfilled. The preface is calculated to show that the Mexican people acted on their own responsibility and not because of pressure from Washington.

While Caranza was issuing the decree in the character of the chief executive, General Obregon and other members of the commitee appointed by the Agualientes convention to inform Carranza of the election of Eulalio Gutierrez as provisional president were insisting in published statements that the convention was the sovereign body and Gutierrez the legal head of the nation.

In the conference between Carranza and the members of the committee from Aguascalientes, the latter persisted in their demand that the sovereignty of the convention and the presidency of Gutierrez be proclaimed. General Carranza frankly disagreed with this plan and with sarcasm expressed doubt of the assertions of the committee, that Villa had retired from his command. He added that if those who made up the convention were afraid to tear Villa from the northern field, he himself would do it. General Aguillar's line was further strengthened during the night.

REPORT DISCREDITED

Gutierrez Has Not Resigned as Provisional Head of Mexico.

WASHINGTON, Nov 9.—State Department advices today discredit the report that General Gutierrez had resigned as provisional president of Mexico or that he had been imprisoned for refusing to obey the Villa faction.

Official despatches to the department from Aguascalientes, dated late yesterday, said the convention and Gutierrez were working in harmony and awaiting Carranza's reply to the message sent last week to notify him of the action of the assembly in deposing him.

Five days, which will expire at 6 o'clock tomorrow, were set for the reply. Carranza has therefore until tomorrow night to decide whether he will recognize the sovereignty of the convention or be ejected by the army under the convention's orders.

The State Department has no report of the reported execution of two American cowboys, Bishop and Eckles, near Chihuahua.

COTTON GINNING ACTIVE.

October Period Little Less During Same Time in 1911.

WASHINGTON, Nov. 9.—Ginning of cotton continues active, despite the low price Southern farmers are receiving and the depression in the industry caused by the war.

During the period from October 18 to November 1 the ginning amounted to 2,207,114 bales, making the aggregate for the season 9,828,695 bales. The period's ginning in the record production year of 1911 and the aggregate for the season is only 142,210 bales less. Compared with last year the ginnings to November 1 were 855,177 bales more.

In Arkansas, Florida, Louisiana and Oklahoma the ginnings to November 1 exceeded those for any of the last eight years.

THREE RAILWAYS RESTRAINED.

Held from Calling a Strike on the St. Louis Southwestern Road.

ST. LOUIS, Nov. 9.—Three railway brotherhoods were restrained by the circuit court today from calling a strike on the St. Louis Southwestern (Cotton Belt) railway.

STEAMER REPORTED.

NEW YORK, Nov. 9.—United States from Copenhagen for New York, 193 miles east of Sandy Hook at 6:27 a. m., will dock 8:30 a. m. Tuesday.

STEAMERS ARRIVED.

New York, Nov. 9, Menominee from London.

New York, Nov. 9, Rochambeau from Havre.

COMMERFORD,
TAILOR.
OVER 233 THAMES STREET,
Phone 9929.

Monday and Tuesday.

SPECIAL SALE

SHOULDER HAMS	.13
Rib Lamb Chops	.25
Short Steak	.28

THE
Edward A. Brown Co.,
274 Thames St.

George E. Vernon & Co.
FURNITURE and CHINA
PACKED and SHIPPED.
STORAGE.
91 JOHN STREET, NEWPORT, R. I.

AUTOMOBILISTS
Should use one of my
RUBBER INTERLINED
Plush Robes
To keep warm.
R. G. Biesel,
256 Thames St.
HARNESS AND TRUNK STORE.

Howard Barker's customers say he has the best
SAUSAGE MEAT
In town for 22 cents per lb.
Fresh Tripe 15c lb., 2 lbs 25c
Pickled Tripe . . . 3 lbs for 25c
Island Fresh Hams
Island Fresh Shoulder Hams.
Island Fresh Pork Leaves.
Small pieces Veal to roast 16c to 22c lb
Marlborough Market.
94 Thames St. Telephones 76 or 77

1842. THE T. HUMFORD SEABURY CO. 1914.
CLOTH TOP BUTTON BOOTS
—FOR—
Ladies' Fall Wear.
The fashionable shoe of the present season. Vamps of dull calf or patent calf, several lasts with different heels.
$4.00 and $5.00 a pair.
OVERGAITERS.
50c to $1.50 a pair
The SEABURY CO.
214 Thames St. Tel. 717.

For Sale.
Large Stable with modern living apartment and about 5,000 sq. ft. of land situated in Stockholm street.
A fine cottage of six rooms, all improvements, in southern part of the city.
T. J. O'NEILL,
217-219 SPRING STREET.
Phone 1159.

GIBSON BROS., FLORISTS.
If there's anything you want in Flowers or Floral Decoration we can furnish it for any occasion.
Our Greenhouses are on Malbone Ave. Our Nurseries on Bliss Road and our store 138 Bellevue Avenue. Phones 357 & 367. Night 351.
Joseph & John W. Gibson, Proprietors.

THE BEE HIVE
SPECIAL SALES This Week Only In Our Garment Dept.

$25.00 Handsome Broad cloth Suits, collars and cuffs fur trimmed, as per latest styles, short coat models, military effect.
This Week's Sale $16.50

SUITS, value up to $20 each, long coat models, various styles.
This Week's Sale $11.50

$10.00 College or Skating Coats, best all wool mixtures.
This Week's Sale $6.50

$19.50 NAROBIA, guaranteed Fur Sets, guaranteed for wear, not to tear, and that the fur will not come out.
This Week's Sale $12.50

$2.75 Messaline Silk Waists in stripes or plain colors, with white collars and cuffs.
This Week's Sale $1.49

XMAS WAISTS, intend-wek, beautiful new each, just received in time to put on sale this week, beautiful ne styles such as our Xmas Waists are noted for.
This Week's Sale $1.95

S & H Stamps with every Suit, Coat, Waist, etc., mount quickly.

HESS & CO

Second Edition

Newport Daily News.

Second Edition

ESTABLISHED 1846. NEWPORT, R. I., MONDAY, NOVEMBER 2, 1914.—TEN PAGES. PRICE TWO CENTS.

MILLER HEATERS
Great Companions
These Days.

A COLD WAVE

We told you it was coming. Now, we wonder how many hundreds got up shivering this morning—just because they did the easy thing and put it off. This is only a mild sample of what you'll get later. Just get busy today.

GET A HOT STOVE

One that will stay hot day and night without watching; one that won't send you to the poor house to keep it going. The Titus kind just do the thing they're built to do—raise the temperature to the "Comfy" point inside. They don't send the heat up chimney out doors in an attempt to change the climate. Titus heaters keep the coal men away longer than other kinds do—pleased to know that, we know.

GET ONE TODAY.

A. C. TITUS CO.,
225—229 Thames St., Newport, R. I.

ONCE MORE
We Call Attention
—TO—
SPECIAL BARGAINS
—IN—
ENAMEL BEDS.

WE OFFER EXCEPTIONAL PRICES ON OUR WHOLE STOCK.
SOME DROPPED PATTERNS AT WONDERFUL DISCOUNTS.

ENAMELLED BEDS worth $9.00 $5.63
ENAMELLED BEDS worth $6.89 $3.75
ENAMELLED BEDS worth $5.98 $3.00

Tel. 35. JOHN H. KAZANJIAN & CO. Bellevue Av Cor. Bath Road

1915
OVERLAND
MODELS 80 and 81.
Now on Exhibition. Call and see them.
NEWPORT ENGINEERING WORKS.

Rosedale Farm
Pure Jersey Milk and Cream.
Fresh Eggs—picked up daily.
Fruit in Season.
Inspection Invited.
PHILIP CASWELL, PROP.

PRIVET HEDGE.
A lot of extra fine plants at very low prices. Just the time to plant them out.
THE BARKER REALTY CO.
105 Broadway. Phone 1490

WHAT?
Bothered with poor gas light? Why go to Wm. Koschny's, 100 John street, and see his Inverted Gas Lights with by-pass for $1.25. A corker; cheap only in price. Plumbing, gas, hot water, steam.
WILLIAM KOSCHNY,
Plumber and Fitter.
Jobbing promptly attended to. Estimates cheerfully given.
100 John Street, Newport, R. I.

TRY OUR
BLACK STAR Roof Paint
If your roofs need painting.
HAYMAN & NASON,
Painters and Decorators,
Spring and Stone Sts.

TAXICABS.
FORD CAR AGENCY.
STARK BROS. TEL. 859

HAND LABOR TIRES.
OUR SEPARATOR PLANT NEVER TIRES.
Hence our Coal is always clean.
TRY IT.
NEWPORT COAL COMPANY.
POSTOFFICE SQUARE.

ESTABLISHED 1882. TELEPHONE 79.
FILET LACES.
An enormous collection of Real and Imitation Filet Laces are the main attraction in our store.
While in the lace line Filet is in such vogue, naturally lovers of laces will like to see a good assortment to select from.
We are so well prepared to fill your wants in the best manner possible.
Filet Squares, 4 inch square, to Cushion Top sizes from 25c to $25.00.
Filet Scarfs $5.00 to $45.00
Real Filet Laces by the yard. It is the largest variety of Laces in Newport.
THE KAZANJIAN COMPANY,
A. H. BOZYAN, Manager.
140-144 BELLEVUE AVENUE.

OFFICIAL REPORTS SAY DEADLOCK YET PREVAILS.

German Assaults Continue With Fury Almost Unparalleled.

Forces in East Take Up New Positions---Turkey Definitely Involved in the General War.

The renewed assaults of the Germans, which have led in the last few days to the most violent fighting of the war, are still progressing with fury almost unparalleled, but there have been no changes of importance at any point along the 300-mile line of battle. Official reports today from Berlin and Paris agree that the deadlock still prevails. Here and there minor advantages have been won, but in the main the positions are being held on both sides with dogged tenacity, notwithstanding the bitterness of the fighting and the enormous sacrifices of life.

The confidence of Germany as to the ultimate result is reflected in the words of Emperor William: "Under all circumstances the enemy will be beaten," he said in addressing one of his regiments.

Berlin states officially that the situation is regarded as the most favorable for some time, although it gives no details of the fighting. The French statement is equally hopeful in tone. The allies are said to have made slight progress at various points, including the blood-soaked fields of Flanders in the vicinity of Dixmude. On the centre and right of the allied line assaults of the Germans are said to have been repulsed.

The German and Austrian forces in the East, compelled to retire before the Russian advance, have taken up new positions and a renewal of general fighting impends. Austrian successes on the Russian left flank are claimed in Berlin.

Apparently Turkey is now definitely involved in the general war. What the allies described as the "last chance" for Turkey to keep out of the struggle by disavowing responsibility for the acts of her Black sea fleet has not been accepted, and the British government today handed passports to the Turkish ambassador, following similar action by Russia.

Meanwhile, the Turkish fleet continues its acts of aggression. The Goeben and Breslau, German cruisers, acquired by Turkey, and four Turkish torpedo boats are reported to have renewed their bombardment of Russian towns in the Crimea. The presence is reported of Turkish gunboats at the entrance of the Gulf of Suez and Turkish troops at an Arab village on the Gulf.

Bulgaria, faced with the bitter alternative of opposing her former protector, Russia, or fighting with her enemies, Greece and Servia, if she joins in the war, has decided, according to a message from Sofia, to remain neutral. No word has been received regarding the decision of Greece and Roumania, whose participation in the war is regarded as not unlikely, on account of the actions of Turkey.

Heavy fighting has resulted along the Austro-Servian border. According to official advices from Vienna, the Austrians crossed the Save and Drina rivers, driving back the enemy, and occupied several towns. This is disputed by Servians, who state that the Austrian attacks were repulsed with heavy losses.

All accounts agree that the loss of life in the fighting of the last fortnight has been tremendous, owing, presumably, to the fact that the fighting has been largely in the open, exposing large bodies of troops to the deadly work of modern instruments of war. It is related in despatches from British sources that a force of 10,000 Germans, which had all but surrounded a British regiment, was routed with great loss by the unexpected appearance of an armored train, whose broadsides from machine guns laid out the dead in piles along both sides of the track.

The long dispute over the indemnity which the city of Brussels is to pay the Germans has been settled, Berlin reports. The amount is said to have been fixed at $9,000,000.

In New York active preparations are under way to give relief to Belgium's starving people. It is expected that the first relief ship provided for by the Rockefeller foundation will sail tomorrow.

Along the battle line in the western arena, from the Swiss frontier to the Belgian coast, there has been no decisively important change in territory for the past fortnight, although there has been a slow advance of the extreme allied left through the sand dunes and across the canals of West Flanders. All reports seem to agree that the tide of battle in this section is flowing against the Germans, but it is felt in London that it will take some time yet to decide whether they must abandon their attempt to reach Calais, to accomplish which they already have paid so dearly.

The retreat so often predicted, and even anticipated, by the newspapers of the allied countries had not set in today although the allies were reported as within a short walk of Ostend, the taking of which, as the first city on the sea, was hailed in Berlin as a stroke of the first strategic importance. The fighting in the vicinity of Ostend, on the south side, apparently waged throughout Sunday. St. Luis was disturbed all day by the thunder of guns, while from the battle front German wounded moved back in the direction of Bruges.

Assuming that Turkey's casting in of her lot with Germany is an accomplished fact, the British press admits that cruisers Goeben and Breslau are a serious menace, as Russia has nothing to compare with them in speed and equipment. As to the Turkish army, however, formidable as it is in size, the opinion is expressed here that it will not be an efficient fighting machine under modern conditions, which require the latest types of arms.

Turkey, it is argued in London, will endeavor to accomplish three things: First, the invasion of Egypt; second, the blockading of the Suez canal, and third, the stirring up of a holy war among the 70,000,000 Mohammedans in India, as well as among these religionists in Egypt. It is this last contingency which Great Britain regards with the most concern.

Concerning the campaign in Egypt, England feels that in Lord Kitchener she has just the man to meet the situation, for no man alive, perhaps, has a better knowledge of the country than he. If the reports that the Turkish invasion of Egypt is well under way are true, picturesque forces mounted on camels and horses probably already have crossed the frontier.

NO DECLARATION YET MADE ON TURKEY

Evidence Accumulates That She Will Proclaim Holy War.

First Trouble May Arise in Egypt, But England and Russia Prepared.

LONDON, Nov. 2.—War has not yet been formally declared on Turkey, but the withdrawal from Constantinople of the ambassadors of the

[Continued on Seventh Page.]

THE FRENCH PROGRESS ALONG THE LEFT WING.

German Attack Continues Without Great Violence.

Move of Hostile Forces Against Suburbs of Arras Fails.

PARIS, Nov. 2.—The French official announcement given out in Paris this afternoon says that yesterday the German attack on the French left wing

[Continued on Seventh Page.]

MT. VESUVIUS AGAIN SENDS FORTH LAVA.

Inhabitants in the Vicinity Become Greatly Alarmed.

A Repetition of the Disaster of 1906 is Feared.

NAPLES, via Rome, Nov. 2.—Mount Vesuvius is again in eruption and the inhabitants in its vicinity have become greatly alarmed. Sunday special prayers were made and processions of people went to favored shrines, as a repetition of the disaster of 1906 is feared.

The activity of the volcano first manifested itself by deep detonations and rumblings. This was followed by gigantic columns of smoke and soon thereafter an abundant eruption of lava began.

The last serious eruption of Mount Vesuvius occurred in the spring of 1906. Several villages were destroyed and the property loss was estimated at $20,000,000. About 500 persons were killed and 50,000 rendered homeless. Many nations, especially the United States, sent aid to the sufferers. There have been several eruptions since 1906, but all were of a minor character and no serious losses resulted.

ALLOWED TIME TO VOTE.

Employees of Naval Institutions Will Not Lose Pay While Balloting.

[Special despatch to the Daily News.]

PROVIDENCE, Nov. 2.—Congressman O'Shaunessy telegraphed Secretary of the Navy Daniels for permission for time for the employees of the naval institutions to vote tomorrow, and he has received the following from Washington:

"The commandant at Newport, at your request, has been directed to allow employees a reasonable time to vote tomorrow, without loss of pay."

MEAT PACKING HINDERED.

Union Stock Yards, Chicago, Quarantined Against Cattle Shipment.

CHICAGO, Nov. 2.—The Union Stock Yards, largest in the world, and the state of Illinois, as well, were quarantined against the shipment of cattle, hogs and sheep, by orders from Washington today, according to a statement made by Dr. S. E. Bennett, chief of the local branch of the United States bureau of animal industry at the yards.

"This means the practical cessation of the meat packing business at the yards for the time being," said Dr. Bennett.

The government quarantine permits the receipt and slaughter of cattle, hogs and sheep in this market. The effect of this is to place the situation where it was Saturday.

WILL BE PAID WEEKLY.

War Indemnity to Germans for the Brussels Fixed at 45,000,000 Francs.

AMSTERDAM, Nov. 2, via London.—A telegram received here from Berlin announces that after protracted negotiations the war indemnity to the Germans for the city of Brussels has been fixed at 45,000,000 francs ($9,000,000), payable 2,500,000 francs weekly.

POLITICAL ADVERTISEMENTS.

O'SHAUNESSY
vs.
BURCHARD

EDITORIAL EXTRACT NEWPORT DAILY NEWS (IND. REPUBLICAN).

Why Change?

"Mr. O'Shaunessy during his term in Washington has been industrious, indefatigable and efficient, constantly on the watch for opportunities to serve the interests of his constituents, including those of great importance to Newport, and successful to a large degree in doing so. Mr. Burchard might be equally industrious and efficient, and able to render like service, but could he be expected to surpass his opponent along these lines? Moreover, if elected, he would be a Republican member of a Democratic Congress, besides being a new man in the House, and for these reasons less able to make himself felt in general legislation or in forwarding the special interests of his own state and district."

COMMERFORD,
TAILOR.
OVER 233 THAMES STREET,
Phone 9929.

SPECIAL SALE.
HAMS,
13 to 14 lbs. each,
Per lb. .20
THE
Edward A. Brown Co.,
274 Thames St.

George E. Vernon & Co.
FURNITURE and CHINA
PACKED and SHIPPED.
STORAGE.
91 JOHN STREET, NEWPORT, R. I

NOTICE OF REMOVAL.
I wish to announce the removal of my place of business from Birchhead Place to
15 Mary St.
LINCOLN HAMMETT,
General Housefitter.
Tel. 348.

A FEW OF OUR LOW PRICES
Until Further Notice.
Small Rst. Chickens 25c lb.
Morrell Bacon 20c
(By strip or half strip)
Smoked Shoulders 15c lb.
Home-made Sausage Meat 22c lb.
1-2 Hams 20c lb.
3 lbs. Ger. Frankfurts 50c
3 qts. Cranberries 25c
Good Hamb'g Steak 20c lb.
Marlborough Market.
94 Thames St. Telephones 76 or 77

1842. THE T. MUMFORD SEABURY CO. 1914.
Satin Slippers.
The ideal dress slipper. Light soles and French heels
IN
Blue,
Pink,
Black,
White
$4.00 to $6.00 a pair.
Slipper ornaments and trimmings in great variety.
The SEABURY CO.
214 Thames Street. Tel. 787.

For Sale.
Large Stable with modern living apartment and about 9,000 sq. ft. of land situated in Stockholm street.
A fine cottage of six rooms, all improvements, in southern part of the city.
T. J. O'NEILL,
217-219 SPRING STREET.
Phone 1159.

GIBSON BROS., FLORISTS.
If there's anything you want in Flowers or Floral Decoration we can furnish it for any occasion.
Our Greenhouses are on Malbone Ave. Our Nurseries on Bliss Road and our store 138 Bellevue Avenue. Phones 857 & 367, Night 851.
Joseph & John W. Gibson, Proprietors.

THE BEE HIVE
THE STORE OF DEPENDABLE MERCHANDISE.
MEN'S UNDERWEAR!
A big feature with this store.
ALL weights, styles, sizes and prices; best makes known for 30 years.
AT 50c Garment. Men's Ribbed, Balbriggan color, heavy fleeced lined style, grey and white, heavy merino, medium weight balbriggan, OTIS Egyptian balbriggan.
At 75c Garment. MINERVA MILLS, grey and white, ¾ wool. A very good Underwear preferred by many men.
AT $1.00 Garment. The famous ROOT'S TIVOLI STANDARD Underwear, grey and white, all wool, Minerva Mills Australian wool, fleece lined Union Suits, double breasted natural wool.
At $1.25 Garment double breasted, Tivoli Standard or single breasted SUIT at same price.
At $1.50 Garment, Tivoli Standard, white and grey, extra finely made.
All wool, fine ribbed Union Suits; also at $1.75.
At $2.00 Garment, double breasted, Tivoli Standard, all wool.
BOYS' UNDERWEAR in wool 50c garment, fleece lined Jersey 50c garment, heavy fleece lined 25c garment, grey Jersey, 25c garment.
UNION SUITS 50c, fleece lined, wool $1.25.
MEN'S and BOYS' SWEATERS. Complete assortments at the lowest Newport prices.
S&H. Stamps as usual.
TEL. 114
HESS & CO
FOUNDED 1881

CANADIAN SHIPMENTS UNDER QUARANTINE.

No Evidence of Foot and Mouth Disease in the Dominion.

Fight Against the Outbreak Extended to Rhode Island.

WASHINGTON, Nov. 9—Federal quarantine orders barring shipments of cattle from Canada to the United States and adding the states of Delaware, New Jersey and Rhode Island to the list of states where foot and mouth disease exists were signed today by Secretary Houston of the Department of Agriculture. The quarantine against Canadian shipments is not because of the disease in the Dominion, but to prevent the return of infected cattle cars to the United States.

Reviewing the fight the states and the Department of Agriculture are making, Secretary Houston said that unless the infection immediately could be localized and quickly eradicated it threatened untold losses among live stock.

"Veterinary authorities of the United States," he said, "are agreed that the only method of combatting the disease is to stop all movement of stock and material which have been subjected to any danger of infection, and to kill off without delay all herds in which the disease has gained any foothold. This enables the authorities to eradicate affected herds and to isolate and hold under observation all suspected herds. The federal and state inspectors are now tracing up, through bills of lading and railroad records, all shipments of live cattle which have been made during the last 60 days out of any of the infected or suspected districts. The herds of animals so shipped are located and immediately examined.

"At present the chief danger lies in the possibility of there being concealed sources of infection," the Secretary added.

NOT A TRACE LEFT.

Control of Disease at Chicago Union Stock Yards Brought About.

CHICAGO, Nov. 9.—Control of foot and mouth disease at the Chicago Union Stock yards, which was placed under quarantine Saturday, has been brought about, federal and state authorities announced today. With the exception of 75 cases among the 800 prize dairy cattle quarantined in the isolation hospital, there is not a trace of the disease within the mile square yard. The cases among the prize cattle, it was said, were mild and the infected animals were responding to treatment. For the first time since the organization of the yards, 49 years ago, not a living cow, steer, hog or sheep was in the enclosure today. The last infected animal was shot to death and buried in quicklime yesterday. In all, 1,042 animals, valued at $56,000, have been slain since the quarantine was ordered.

Scrubbing of the miles of pens, alleys, streets and runways with disinfective continued today. The work of fumigating, it was expected, would be completed tomorrow or Wednesday.

QUARANTINE ON SHIPMENT.

Disease Among Cattle Discovered in North Bergen, Hudson County.

TRENTON, N. J., Nov. 9.—The state board of health today received notice of the outbreak of the foot and mouth disease among cattle in New Jersey. A temporary quarantine has been placed on the shipment of cattle. The disease was discovered in North Bergen, Hudson county, among cattle owned by a cattle dealer. The information of the board is that the cattle are brought by ferry from the Sixth Street stock yards in New York city.

The state board of health received notice from the federal bureau of animal industry to quarantine all shipments of cattle to New Jersey from Chicago from November 1. The state board of health at its meeting tomorrow will take up the question of killing the diseased cattle and of placing a permanent quarantine on shipments. This is the first appearance of the foot and mouth disease in New Jersey.

INFECTED HERD KILLED.

Dairy Cows Affected With Disease Discovered in Pittsburgh.

PITTSBURGH, Nov. 9.—Activities of federal and state authorities have resulted in the discovery here of 119 dairy cows affected with the foot and mouth disease. They will be killed. One small herd was slaughtered yesterday and the sheds which sheltered them will be burned. Horses bought in the West for the armies of Europe are being hurried through Pittsburgh without the usual stop.

MALLEE HEN BUILDS BIGGEST NEST IN THE WORLD.

[Strand.

The builder of the biggest nest in the world is the Australian mallee hen, a bird considerably smaller than the domestic turkey. The nest is used year after year, and as many as 20 or 30 pairs of birds use the same nest at the same time. It is not uncommon to find a hundred eggs in a nest, and these are good for cooking purposes. A large mound of earth is scratched together by the birds, the centre being filled with leaves, and on these the eggs are laid. They are then covered with more leaves and earth, and the cares of the parent birds are ended. They do not sit on the eggs at all, as the spontaneous combustion of the rotting leaves generates the required heat for incubation.

The chickens are able to run about and find food for themselves from the time they are hatched. The mallee hen is a shy bird, and is seldom seen near any habitation.

Items of local interest are solicited by the Daily News and will be used if ten affected if the same information has already been used in another paper. Communications of any kind must be accompanied in every case with name of sender, or they cannot be published under any circumstances, and will be received subject to editorial approval

The King-McLeod Company

OPENING TODAY, MONDAY.

GARMENT WEEK

An Exposition and Sale of the Very Latest Models in Coats---Suits---Waists and Dresses. The Most Remarkable Assemblage of Garments for Women, Misses and Children That It Has Ever Been Our Privilege to Present.

Garment Week offers more to wearers of these beautiful new things than ever before. More in latitude for selection---more individuality as to style---and more in point of value giving. Due largely to the skill of their Designers in production and finally to the bringing of them here for sale. And no part bears such hesitating care as the latter. That our accomplishment is of wonderful proportions is made evident in a stock comprising the very latest models---outer garments and dresses---from the foremost designers of the world---a stock noted for its broad and extensive assortments---and during the week the most extraordinary values offered.

Waists.

In voile, Roman stripes, crepes, lawns and linens Long set-in-sleeves, high and low neck, lace trimmed, button front, complete line of sizes. Value $1.39.
Garment Week Price 79c

Waists.

Smart striped silks, crepe de chine and lingerie blouses, modeled with the long set-in-sleeve, low collar, button front. Plain and fancy. Value $2.98.
Garment week price $1.89
Exclusive styles $3.98 for $2.98 and $5.00 for $3.89

Waists.

Hundreds of Waists to select from in this assortment, consisting of Jap. Silks and lingerie Long sleevs, high and low necks, trimmed with lace and embroidery. Collar and cuffs of organdy, French pique and Roman stripes. Value $1.50.
Garment Week Price 89c

Children's Coats.

A great Children's Coat offering in straight and belted models, warmly lined and full length. Colors Oxford, brown, navy and mixtures, sizes 6 to 14 years.
Garment week price $3.98

Stunning Suits For Fall and Winter

In tailored models, made of fine French serges, cheviots, diagonals and gabardines. Coats are long and medium lengths with the straight lines so much in vogue at the present time. Skirts are modeled to correspond with the coats. Values up to $27.50
..... Garment Week Price $19.98

Stylish Coats For Dress and Evening Wear.

This assortment includes all the newest models and effects. Newest materials, in all the different lengths. Set-in-sleeves, belted effects, combination collar and cuffs. Values up to $22.50.
..... Garment Week Price $15.00

INFANTS' WEAR DEPT.

Children's Dresses.

Sizes 2 to 6 years. Value $5.00.
..... Garment Week Price $2.98
Hand embroidered piques, alllinen in white, with rose linen trimmings, new Empire effects, coatee styles, white, pink, and blue poplins. Oyster linen, blue linen trimmed.

Smocked Dresses for the Little Tots.

Sizes 2 to 6 years. Value $3.98.
..... Garment Week Price $1.98
New and attractive styles in linen and poplins.

Rompers.

Value $2.50. ..... Garment Week Price $1.50

Fancy Tailored Suits.

We have an unlimited selection of sample suits made in newest novelty fabrics which are so popular for the winter and holiday seasons. Splendidly tailored and handsomely trimmed broadtail cloths, velvet, fur and fancy braids. No two alike. Values up to $32.50.
..... Garment Week Price $22.50

Attractive Dresses.

About fifty dresses, of silk and serges, all the season's most desirable shades, long sleeve, plain and fancy, combination collar and cuffs of velvet, satin and pique. Skirts, plated and plain tunics, accordion pleated and plain tailored. Values up to $12.75.
..... Garment Week Price $5.98

Boys' Oliver Twist Suits.

Value $2.98. ..... Garment Week Price $1.98
In white and blue linen.

Infants' Dresses.

A complete line of Infants' hand made long dresses, dainty and attractive. ..... Priced $2.98 to $5.98

Coats for Little Girls.

New peplum styles, in blue and brown materials with velvet collar and cuffs.
..... Garment Week Price $6.50
In corduroy, colors brown, navy and white. Value $2.98
..... Garment Week Price $1.98

Serviceable Coats.

In this lot are included the new college coat, cape effects and the plain mannish coats. Long, short and medium lengths, in zibelines, fancy plaids, handsome mixtures, black and white checks. All colors in plain materials, lined and unlined. Values up to $15.00.
..... Garment Week Price $9.75

Children's Wash Dresses.

Special lot of Wash Dresse in sizes 6 to 14 years, attractive styles. ..... Garment Week Price 49c

Coats for Little Folks.

Newest styles, in chinchilla, grey, navy, brown, red flannel lining, $7.50 value.
..... Garment Week Price $4.98

Angora Coat Sweaters.

Sizes 2 to 6 years, in pretty mixtures, extra heavy weight.
..... Garment Week Price $5.00
Angora 3-piece Sweater Sets, white, red, Oxford.
..... Garment Week Price $3.98
SWEATERS in all grades and all colors, sizes 2 to 6 years.
..... 98c to $5.00

Children's School Dresses.

In serges, velvets, Scotch plaids, percales, chambrays and gingham. Sizes 6 to 14 years.
..... Prices range from 98c to $12.50

Boston Store.

NO NOBEL PEACE PRIZE.

Fund to be Used in Alleviating Suffering Caused by Campaign in Belgium.

[Philadelphia Bulletin.]

After all the strivings that have been put forth in the last score of years on behalf of peace and international good-will, and after all the efforts that have been expended in the establishment of world-wide associations and permanent institutions dedicated solely to teaching the fallacy of war and to propogating an active army of peace advocates throughout Christendom, it is now reported that the managers of the Nobel fund this year can find no individual or organization worthy of the $40,000 peace prize. Therefore, it is to be devoted to alleviating human suffering caused by the campaign in Belgium.

In the 12 years since the Nobel prize was first granted, it has been given to a subject or citizen in most of the countries now embroiled in the European cataclysm. Something more than half a million dollars has been awarded from this one source, irrespective of other vast sums donated to the same purpose by Mr. Carnegie and various philanthropists. Yet in a time of almost universal warfare, when the whole world has been made to feel the grinding burden of international enmities and jealousies, when of all times such endeavors are most needed, there is no one deemed fit to receive the reward for having, as the deed of gift reads, "worked most or best for the fraternization of nations."

Perhaps it would have been more strictly in accord with the intent of the founder if this year's prize had been hung up before all the nations for the man who first will lead the way to end the great war. That is the most difficult peace problem our civilization has ever known.

LAWN FERTILIZERS.

Bone Meal or Potash Must be Applied Before Ground Freeze.

Many people object to the use of manure for the lawn at all, not only because of the danger from weed seeds, but because of its unsightly and insanitary appearance. These will undoubtedly prefer to use something else, and the most economical substitute is finely ground bone or bone meal. This should be applied at the rate of from 500 pounds to one ton per acre, according as the ground is more or less rich. It should cost between $25 and $30 a ton. With the bone meal, it is desirable to use double the quantity of wood ashes. These ashes contain considerable lime in a desirable form, as well as other valuable elements. However, they are apt to be more or less costly.

Ordinarily muriate of potash would be found more economical than wood ashes, although the potash does not contain the lime which the other fertilizer imparts to the soil. On account of the European war, the potash may prove more difficult to obtain than the wood ashes. Only one tenth the quantity of potash should be used as of bone meal.

The potash may be sown separately or mixed with the bone meal as desired. The same is true of wood ashes if these are used instead of potash. All applications should be made before the ground freezes permanently for the winter, as otherwise the fertilizer may be largely washed from the soil before it has a chance to become incorporated with it.

THE NEWPORT JOURNAL
AND WEEKKLY NEWS
Is Especially Adapted for Mailing.

NEWSPAPER ARCHIVE®

ENGLISH EQUIVALENTS.

How to Pronounce Some of the Names Appearing in War Despatches.

French and Belgian Accented Equally on All Syllables—Nasal Sounds in Many.

In the following list of names of places frequently mentioned in the war despatches an attempt is made to give as nearly as possible the English equivalents of many of the names. It should be borne in mind, however, that it is impossible to indicate exactly the sounds employed in pronouncing the originals. For instance, the reader should not place too great stress on the nasal sounds suggested in some of the names.

The French and Belgian names in the list as a rule are accented equally on all syllables. To the American ear this will at first sound as though the last syllable were accented. Many of the Austrian names, on the other hand, are accented on the first syllable.

Below will be noticed words marked "nasal." To get the correct sound, for instance, in the French word mon (my) it is pronounced as though spelled mawn, the n, however, not being sounded, the word dying away with a nasal twang. It is as though the end of the word tried to get through the nose but was choked off and stopped there.

France and Belgium.

Aisne—Ayne.
Aix-la-Chappelle—ex la shappel.
Albert—Al bare.
Alsace—Al zass.
Amiens—Am e en.
Argonnes—Ar gon.
Armentieres—Are mon tee air.
Bapaume—Ba pome (short a).
Berru—Bear u.
Brabant-le-Roi—Bra bohnn le rwa (a short).
Cambrai—Cam bray.
Camp des Romains—Com day ro man.
Chalons—Chal lon (nasal).
Chantilly—Shan tee ee.
Craonne—Kray on.
Chateau Salins—Sha to sal an (nasal).
Chateau Thierry—Sha to tee ry.
Campeigne—Com pe ayne.
Combles—Com bl.
Coulommiers—Cool o mee ay.
Encre—Onk r (short o).
Epernay—Ay pear nay.
Epinal—Ep e nal.
Ghent—Ghan (nasal).
l'Aigle—Layg l.
Lens—Lons (short o).
Les Paroches—Lay pa roshe (second a short).
Liege—Lee ezh.
Lierre—Lee yere.
Loire—Loo are.
Louvain—Loo van (nasal).
Luneville—Loon ay veel.
Maubeuge—Mo burzh (r not sounded).
Meaux—Mo.
Meurthe—Mert.
Meuse—Merze (r silent).
Mezieres—May ze air.
Mons—Mawng (nasal).
Montdidier—Mawng dee di ay (first syllable nasal).
Montfaucon—Mawng fo con (nasal).
Nantes—Nawnt.
Nanteuil—Nawng tehyee.
Oise—Was.
Ourcq—Ourk.
Peronne—Pear ron.
Pont-a-Mousson—Pon tah moos awn (nasal).
Rambervillers—Rom ber veal yay.
Raon l'Etape—Ray on lay tap.
Revigny—Ray veen yay.
Rheims—Rance (nasal).
Ribecourt—Reeb coor.
Roye—Rwa.
Root de Mad—Roopt de mad.
Seicheprey—Saysh pray.
St. Die—San dee ay.
St. Menehould—San many ould.
St. Quentin—San kon tan (nasal).
Senlis—Sin lease.
Seine—Sen.
Sezanne—Sez ann.
Soissons—Swas sohn (nasal).
Somme—Sum.
Suippe—Sweep.
Terinonde—Ter mond.
Thiacourt—Tee a koor.
Toul—Tool.
Valenciennes—Val on see en.
Vervins—Vair van (nasal).
Vesle—Veli.
Vic-sur-Aisne—Kik seer ayne (French u).
Ville-sur-Tourge—Vil seer toorb (French u).
Vitry-le-Francois—Vee tree le fran swash.

Austria-Hungary.

Grodek—Grow dek.
Havarusska—Rav a roos ka.
Halicz—Hal itch.
Czernowitz—Chair no vitz.
Przemysl—Pshem e sel (accent first syllable).
Tisza—Tees sa.
Tomaszow—Tom as hoff (second syllable).
Jaroslav—Yar a slaff.
Dniester—Dnes ter.
Opole—Op o le (second syllable).
Turobin—Tur bin.
Krasnostav—Kras no staff.
Maramarossziget—Mar mar asch ze get (third syllable).
Radon—Ra don.
Stryj—Stree.
Tarnaczkoz—Tar a schkog (second syllable).
Tarnobrzeg—Tar no bzheg (first syllable.
Wisloka—Vis lok a.

Holland.

Maastricht—Mas tricht.

Balkans.

Drina—Dreen a.
Save—Sav a.
Visegrad—Vish e grad.
Sarajejvo—Sar a yah o.
Srebrenica—Sra bran it za.

Russia.

Czenstachowa—Chen sto ho va (accent third syllable).
Ivangorod—E van gor od (third syllable).
Kielce—Kiel ca.
Krasnoslav—Kras no staff.
Lodzee—Lod ze o (first syllable).
Raigrod—Ry e grod (second syllable).
Nigoukitz—Nen cool ish (second syllable).
Przerosl—Pzher sol (first syllable).
Sandomiers—San sto mi er.

Germany.

Wierzbolo—Viers bo lo.

RAIN SIGNS.

[Lamar, Mo., Democrat.]

Nearly every man in this town has an unfailing sign of rain. Sometimes it's a mackerel sky near evening. Again it's a certain funny way the sun looks when it sets. It may be the queer antics of a tree frog, or it may be the conduct of a rain crow. A lot of 'em hank on the looks of the crawfish holes. Another old standby is a pitcher with ice water in it. If the pitcher "sweats" it's sure to rain. These signs go right along pointing to rain day after day, but it doesn't rain. This never shakes anybody's faith in the signs, though.

THREE BOX AND TWO STILL ALARMS

[Continued from Tenth Page.]

wholly unexplained. There were some light wires in the boot-blacking place which ran along where a slight burnig is evident, but signs point to the fire working in rather than out, so that the electric wires do not seem to be at fault this time.

At 2:05 Sunday afternoon came the second still, this time for fire in a heap of rubbish on the gas company's property off Brynes court, and near the station of Combination 2. There was no damage, for the rubbish needed to be removed.

At 12:40 o'clock this morning box 412 sounded and James Quinn and George Reagan, the two young men who discovered the smoke in Hunt's drug store at the corner of Franklin and Spring streets, thought the firemen would never arrive. Both young men frequent the store and felt they had a personal interest in the place. On the other hand, it is claimed that Truck 3 made a remarkably quick response.

When the firemen broke the large glass in the front door they had to step back, so thick was the smoke which came out, and they were delayed in entering. It was not until they worked around the prescription counter that they found the fire, which was then only beginning to develop into flame. Absorbent cotton was kept beneath that counter, and this made so much smoke that it probably kept the flames down while the store remained closed. The chemicals about the desk fumed because of the heat, and this made it uncomfortable for the firemen. On the arrival of Mr. Hunt some of the dangerous things were removed.

The fire plainly started in the floor under the prescription screen, and the sole burning was in the back portion of this screen and a few of the drawers which it contained. Rats are the only plausible excuse for the fire but the place had been closed barely an hour and one, closing Mr. Hunt did not notice any smoke from a smouldering fire. The tenement in the building is not occupied and to day Mr. Hunt has cleaned up sufficiently to resume business. Customers can see no fire wreckage there being only smoke damage and chemical stains for an ordinary observer to see.

The down-town whistle did not work and Steamer I did not appear—in fact it is commented upon in her locality that she fails to respond so often that it looks as if others than the fire department committee were agreed that she is useless. Otherwise it is claimed that pressure would be brought to bear on the contractor who supplied the houses, to make him attend to it that the apparatus does have horses when the alarm sounds.

Dawley and Esteeck had $2,000 though the agency of Parsonage on their stock and equipment, Mr. Hunt's loss is fully covered by insurance. The Burke estate was insured, but Mr. Horgan insures himself.

The C. A. Hammett Company had $900 insurance on the fixtures in Hunt's drug store.

BECAUSE OF THE WAR.

Marriage of William G. Peckham and Miss Wheelock Takes Place in Venice.

Friends of Mr. William G. Peckham, formerly of this city, whose engagement to Miss Marion Wehelock was announced some time ago, have received letters from Venice stating that the marriage had taken place very quietly because of the war. The ceremony was performed by Rev. Dr. Brown of the Protestant Church. Miss K. P. Wheelock was with her sister, otherwise only Mrs. Young and a few friends were present. Mr. and Mrs. Peckham are expected home November 6.

The bride has made several trips to Europe and has studied music there to some extent with Arthur Foote, the Harvard composer. Mr. Peckham has spent the summer in writing up European art expositions for The Studio and in observing the war in France. He is expected to report his war experiences to the newspapers on his return.

Miss Wheelock's father was Francis H. Wheelock, formerly a merchant in Boston and well known in Cambridge to Harvard men who lived in Wheelock dormitory.

ALLEGATIONS DENIED.

Bay State Company Answers Charges of Bristol Ferry Residents.

Following an order of investigation on a complaint brought by the Bristol Ferry Improvement Association against the Bay State Street Railway Company, the latter has filed an answer with the Public Utilities Commission, denying allegations in connection with its refusal to extend its service from East Main road to Bristol Ferry in Portsmouth.

The petitioners claimed that the respondent refused to supply electricity for light, heat and power throughout the town in accordance with an exclusive franchise. They asked that the company be made to extend its service, or that its contract be declared void and a competing concern be allowed to enter.

In its answer the respondent declares that most of the petitioners are not interested, because they are not located upon any extension from East road. It adds that many of them are being supplied with electricity in Portsmouth, or can easily be supplied from existing pole lines.

The concern denies that it has unreasonably refused to extend its service or that it has unwarrantably interfered with public utilities. It declares its willingness to extend its service to any part of the town where sufficient returns on its investment are insured or guaranteed. Attention is called to the clause in its contract which orders it to extend its service only where the returns yield 5 per cent net upon the outlay.

GERMANY AND AUSTRIA SEEK SHIPS FOR COTTON.

As a result of the action of the British authorities in giving assurances that cotton would not be looked upon as contraband, a big increase in shipments of that staple from this country is now looked for. So far as Austria and Germany are concerned however, the chartering of ships to carry the cotton is somewhat of a problem. The only vessels available are those of the United States and other neutral countries, and these are comparatively scarce. Germany will need at least 50,000 and Austria 25,000 bales of cotton a month, according to advices received from United States Ambassador Gerard at Berlin.

POLITICAL ADVERTISEMENTS. POLITICAL ADVERTISEMENTS. POLITICAL ADVERTISEMENTS. POLITICAL ADVERTISEMENTS.

The License Question

It is necessary under the present law that the voters of Rhode Island should register their decision on the License Question.

An emphatic vote in favor of continuing the license system now in force has been registered by the voters of the State every time the question has been voted on for several years.

No new conditions have arisen which would call for any change in the present system. In fact, the present license law this year, as during preceding years, has shown itself in operation to be very satisfactory.

Neither this year nor any other year under the license law has there been any reported violation of the night, Sunday or holiday closing laws. Selling to minors and inebriates is almost unknown in Rhode Island. This condition of affairs has been brought about through the effectual work of the present License Law, adopted 1908.

From the standpoint of law and order, Rhode Island ranks among the foremost of the States of the country.

In short, all of the so called unpleasant features of the business have been eliminated by the law which the voters of Rhode Island have adopted.

There is no question in any quarter, but that the vote this year will be in favor of continuing the present highly satisfactory system and the conditions which exist under it.

The people of Rhode Island are most fortunate in having so satisfactorily decided a question which is vexing many states. The license question has long ceased to be an issue here as a result of the wise administration of the present law.

A "Yes" Vote for License is a Vote for Good Government.

MEDICAL

NOT AN ISOLATED CASE.

Many Similar Cases in Newport and Vicinity.

This Newport man's story given here is not an isolated case by any means; week after week, year after year, our neighbors are telling similar good news.

Henry Vickers, 72 Spring St., Newport, says: "I had kidney trouble for years. I believe it was caused by lead poisoning and the general bad effect from handling paint, turpentine, etc. The doctor told me I had better give up painting and I finally did. I had a great deal of pain in my bladder and the kidney secretions contained sediment. I had dizzy spells and was tired and languid. The strong praise I heard other people give Doan's Kidney Pills led me to get a box. They took away the pains and cured all the other trouble with my kidneys. They strengthened and toned up my system. Some years ago I publicly endorsed Doan's Kidney Pills and I haven't changed my high opinion of them since. I still use them off and on and they always help me."

Price 50c, at all dealers. Don't simply ask for a kidney remedy—get Doan's Kidney Pills—the same that Mr. Vickers had. Foster-Milburn Co., Props., Buffalo, N. Y.

VICTOR.

"It's a Long, Long Way to Tipperary.

NOVEMBER RECORD NO. 17639.

Come in and hear it, or better still telephone 971, and let me send you 6 of this month's records to pick a selection from. Victor-Victrolas on easy payments.

Tel. 971 W. A. MAHER, Open Evenings.
13 Farewell St.

MISS LAWTON'S
ANTIQUE ROOMS,
SPECIAL FOR ONE WEEK.
Old Brass Fenders, Shovel and Tongs and Candlesticks.
47 Bridge Street,
Tel. 2160. Hours 10 to 5.

HOW TO VOTE FOR LICENSE

Voters will find on the bottom of the ballotan enclosed space exactly like the on e shown here. If after caroful consideration of the arguments presented to you in favor of a continuance of our present highly satisfactory conditions under license, you have decided to vote for license, mark your ballot with an X in the square space op posite the word "YES" as shown here.

Will this city or town grant licenses for the sale of intoxicating liquors?	YES NO	X

REAL ESTATE AND INSURANCE.

Automobile Insurance,
FIRE,
LIABILITY,
COLLISION.
PROPERTY DAMAGE,
Andrews & Weaver,
37 BELLEVUE AVENUE.

HOUSEKEEPING GOODS.

Upholstering and Interior Decorating,
Furniture Re-Covered.
Mattresses made over,
Awnings mae.
ALL AT REASONABLE PRICES.
MRS. WM. F. SPINGLER,
7 Travers Block.
Tel. 397.

UPHOLSTERING
—AND—
Drapery Work.
Fine Line Upholstering Goods.
MATTRESSES MADE OVER.
First-Class Cabinet Work.
Furniture Repaired.
CROCKERY and FURNITURE PACKED and SHIPPED.
Furniture Stored.
J. W. HORTON & CO.
42 CHURCH STREET.

CROCKETT'S VARNISHES
For Every Purpose.
Waterproof Floor Finish that is a tough, elastic varnish for finishing floors. Can be washed with soap and water and heel marks do not show white, will not spot, crack or blister.
Amberline is the best interior finish on the market for the price, pale easy working and will give satisfactory results. Will dry over night and can be rubbed and polished.
S. W. Coggeshall, 201 Thames St.

Bulbs Bulbs
Now is the time to plant Spring Flowering bulbs. Notwithstanding the general conflict in Europe, our stock arrived from Holland as usual:

HYACINTHS,	TULIPS,	DAFFODILS.
NARCISSUS,	CROCUS,	SCILLAS.
SNOWDROPS.	FREESIAS,	JONQUILS.

Wm. B. Scott & Co.,
TELEPHONE 1649. 8-10 BROADWAY

J. JOSEPH M. MARTIN,
MASON CONTRACTOR.
17 Carroll Avenue
Mason Work in all its Branches.
Brick Work. Cement Work. Tiling

John Gillies.
SLATE, TILE AND GRAVEL ROOFER
The slate that has been tested for time. Estimates furnished on old or new roofs. All work guaranteed.
Office and Yard 352 Spring Street.
Opposite Howard Street.
(Formerly 19 Webster Street).
Telephone Connection.

REAL ESTATE AND INSURANCE

5 FIRES
All at night. Are you insured? If not you should see us before it is too late.
J. B. Parsonage & Son,
10 FRANKLIN STREET.
"The Agency of Perfect Service."

ONE LEFT.
WE HAVE NOW BUT ONE LOT FOR SALE ON THE LAWTON ESTATE PROPERTY ON BROADWAY. THIS IS YOUR LAST OPPORTUNITY TO GET ON LOWER BROADWAY AND SAVE CAR FARE.
Clarence A. Hammett Company.
Real Est. and Insurance.
323 Thames Street. Tel. 469

WANTED.
Good two tenement house in Point Section. Will pay $5,500.

WANTED.
First-class seven room cottage to buy or rent. Must be near the water.
WM. E. BRIGHTMAN,
Telephone No. 5.

RHUDDLANS
On-the-Cliffs
Is at the foot of Sea View avenue, one block from Bath road, one block from Easton's Beach, and consists of four furnished cottages, each cottage being on the corner of an ample and well ared for property, and having an unobstructed view of the ocean. Each cottage has a parlor, den, dining room, kitchen, three large and two small bed rooms, bath room, and separate toilet and an attic for trunks. There is a grate in the parlor, and a cellar with a hot air furnace. Ample plazzas. Lighting is by both electricity and gas. These are the only cottages renting at a moderate price on the Cliff Walk. At Rhuddlans there are no extremes of heat or cold from May to December.
This property is also for sale.
For terms and particulars and for waiting list rental blanks apply to any Newport real estate broker.

For Rent.
Small tenement with improvements furnished for light housekeeping near the Post Office.
Tenement with all modern improvements. Furnished for light housekeeping. In good location.

FOR SALE.
Four-tenement house, near postoffice. 2 cottages Fifth ward.
WM. LOFTUS, 234 Spring St

SEVERAL VERY DESIRABLE
BUILDING LOTS
FOR SALE
On Easy Terms.
Good Location.
Full particulars on request.
C. H. Wrightington, 30 Bellevue Ave.

INSURANCE.
Life,
Accident,
Health,
Fire.
Plate Glass,
Liability.
EDWARD L. SPENCER,
REALTY BUILDING.

ATTRACTIVE VILLAS AND COTTAGES FOR SALE.
Also Farms and Country Places on the Island.
Insurance in strongest Companies.
Rentals for season of 1915.
FREDERICK H. PAINE,
Bellevue Avenue, and Catherine Street.

FURNISHED HOUSES
For the Winter of 1914.
DEBLOIS & ELDRIDGE,
152 BELLEVUE AVENUE.
Newport, R. I.

C. E. Weeden,
Real Estate and Furnished Cottages
JAMESTOWN, R. I.

THE NEWPORT JOURNAL
AND WEEKKLY NEWS
Is Especially Adapted for Mailing.

THE KEARNY STATUE.

First Equestrian Monument in Arlington to be Accepted by Wilson.

A life-size equestrian statue of Major General Philip Kearny, one of the heroes of the Mexican and Civil wars, has been erected in Arlington national cemetery and will be formally dedicated Wednesday with appropriate exercises. It is the contribution of the state of New Jersey and will be accepted on behalf of the government by President Wilson, who, as governor of New Jersey took an active part in the movement which resulted in the enactment of legislation for the transfer of the body of General Kearny from New York to Arlington cemetery and for the erection of a suitable monument over his grave. He appointed a commission specially charged with the execution of the will of the state.

Heretofore there has been a rule against the erection of equestrian statues in Arlington cemetery, and it devolved on President Wilson and Secretary Garrison, both of whom are citizens of New Jersey, to waive the operation of the rule for the erection of the Kearny statue and give it the distinction of being the only statue of its kind in that reservation.

The dedicatory ceremonies so far as arranged include an oration by Corporal James Tanner, register of wills, who served under General Kearny in the Civil war; a brief address by President Wilson, presentation of the statue to the goevrnment by Colonel Hopkins as the representative of the governor of New Jersey, and response by Secretary Garrison of the War Department. Patriotic music will be rendered by the band of the Fifth cavalry, at Fort Myer, and regular troops will be present.

General Kearny lost his left arm at the battle of Churubusco, Mexico, in August, 1847, and was killed at the battle of Chantilly, Va., in 1862. For many years thereafter his body rested in the cemetery of Trinity Church, in New York. Fifty years later the remains were taken to Washington and re-interred in the Arlington cemetery near the graves of other heroes of the Civil war. The re-interment took place April 12, 1912, and was attended with civil and military honors. Eulogies were delivered by President Taft, Senator Prince of New Jersey, representing Governor Wilson, now President, and Corporal James Tanner.

The Kearny group was designed by Edward C. Potter of Greenwich, Conn., and is regarded as a fine piece of sculpture. It shows General Kearny with his empty sleeve pinned to his breast, sitting in an easy position on the back of a thoroughbred horse moving at an easy lope. The group is made of bronze and stands on a large pedestal of granite, which together have an extreme height of about eighteen feet.

The site is one of the best in the cemetery, being on a small knoll near the main road from Fort Myer, and in the vicinity of the Lee mansion, the amphitheater and the Temple of Fame. In addition to the name and service of General Kearny, the pedestal will bear this inscription:

"Gave his left arm at
"Churubusco, Mexico, August 18, 1847,
"And his life at Chantilly, Va.,
"September 1, 1862."

On another side of the pedestal is the inscription:

"New Jersey Honors Her Most Distinguished Soldier."

MRS. M'KEAN MARRIES.

Daughter of Mrs. Quincy A. Shaw the Bride of Malcolm G. Haughton.

Mrs Henry Pratt McKean, formerly the wife of Mr. Henry Pratt McKean of Philadelphia, was married Sunday at the home of her mother, Mrs. Quincy A. Shaw, in Jamaica Plain, Mass., to Mr. Malcolm Graeme Haughton, a banker and a brother of Mr. Percy D. Haughton, Harvard's chief football coach. The ceremony was performed by Rev. William H. Lyon of Brookline.

The bride was attended by her sister, Mrs. L. Carteret Fenno of Boston, with whom Mr. and Mrs. Haughton will spend the winter. The best man was Mr. Lawrence Haughton, a brother of the bridegroom. As Mrs. Shaw is an invalid only a few relatives of the bride and groom were present at the ceremony.

Mrs Haughton, as a daughter of the late Quincy A. Shaw, inherited $2,000,000. Her maiden name was Marian Shaw. For several years she has made her home in Boston. Last year Mr. McKean brought an action for divorce from her, alleging desertion. The decree was granted several months ago. The engagement of Mr. McKean and Miss Margaret Moore Riker, granddaughter of Mrs. Sackett Moore of New York, was announced in August. Mrs Haughton has two sons, Messrs. Henry Pratt McKean, Jr., and Quincy A. Shaw McKean.

PERSONALS.

Congressman-elect Joseph G. Cannon has brought suit for $25,000 damages against the Danville Press-Democrat.

Winston Churchill, First Lord of the Admiralty, has been elected lord rector of Aberdeen University in succession to Andrew Carnegie.

The furniture and other personal belongings of the Prince of Wales in his rooms at Oxford were last week auctioned in aid of the prince's fund for aid sufferers from the war. The sale realized $75,000. The prince himself conducted the sale, which was held in his rooms. Among the bidders was one of the Rothschilds, who bought three walking sticks for $10,000.

Arthur Crosby Ludington of New York, formerly assistant to President Wilson when the latter was president of Princeton, and subsequently a leader in political reform work in New York was found dead in his rooms in London Saturday, with a bullet wound in his head. A coroner's jury held that it was a case of accident. Mr. Ludington had many friends in the diplomatic corps and was planning to go to the front to take part in the Red Cross work.

Dr George Robert Parkin of London organizing representative of the Rhodes scholarship trust, denies the report that the trustees propose to take legal steps to annul the codicil of the late Cecil Rhodes' will providing scholarships for German students. Dr. Parkin says he has always found the Germans as interesting as other scholars and is sorry to lose them. The trustees are hopeful, he states, that a new Germany will arise to send its men to Oxford again.

Carriers of the Daily News are forbidden to roll or twist papers and throw them upon premises; are not allowed to have other boys with them without permission, and have no papers to sell.

VISION.

I looked within and saw a room all plain and bare,
And there was little comfort and small beauty there;
The walls were faded and the furnishings were old—
I looked within, and life's dear hopes grew chill and cold.

I looked without, where branches waved with every breeze,
And meadows bright with flowers stretched beneath the trees.
I saw a fleecy cloud, a strip of sunny blue,
A singing bird—and lo! my heart fell singing, too!

I looked within and saw myself, so frail and small,
Foredoomed to walk the common destiny of all
The crowd who've gone before and must come after me—
And little comfort in the thought my heart could see.

I looked without. The Power that lit the vault of blue
With suns and stars, and decked the world with beauty, too,
Called softly to my spirit through its prison bars,
And lo! I knew the tie of kin with sun and stars.

FANCIES.

Don't judge by appearances. Many a man lacks polish who has his shoes shined every morning.—[Philadelphia Record.

"Do you always leave a card when you call?"

"No; sometimes it's an umbrella."—[Boston Transcript.

"Is the girl you married a good plain cook?"

"Not exactly; she is a pretty good one."—[Baltimore American.

"Why are women so crazy over these battered-up football players?"

"I suppose it is because of the innate feminine love of remnants."—[Baltimore American.

Lingering—Shall I be keeping you up too late if I stay until your clock strikes eleven?

Miss Weereigh—I'm afraid so, it is not a striking clock.—[Boston Transcript.

"Didn't that man who sold you the machine tell you it had a 40-horse-power motor?"

"Yes," replied Mr. Chuggins.

"Seems kind of weak to me."

"Well, I wasn't there when they made the calculation. You know some horses are a good deal stronger than others."—[Washington Star.

"As a novelist," said the friend of the family, "your wife has wonderful powers of observation, and a remarkable descriptive faculty."

"Yes," replied the husband, "she can look at another woman's hat for two seconds and describe it for two hours without repeating herself."—[Philadelphia Record.

FOR RELIEF OF THE BELGIANS.

A steamer, laden with 2,000 tons of supplies for relief of the Belgians, which were purchased by the American Relief Commission, was to sail from London Saturday for Rotterdam, and Sunday another steamer with 1,700 tons of wheat.

NAVAL ORDERS AND MOVEMENTS.

The following orders to officers are reported by the Navy Department:

Lieutenant Carlos Bean, detached from the Virginia and ordered home and to wait orders.

Lieutenant J. J. London, detached from the Mayflower and ordered to the Wyoming.

Lieutenant Harry A. Stuart, detached from the Wyoming and ordered to the Virginia.

Lieutenant H. T Dyer, commissioned in that grade from July 1, 1914.

Ensign W. A. Edwards, detached from the navy aeronautic station, Pensacola, and ordered to duty in connection with fitting out the Ericsson, and on board that vessel when commissioned.

Ensign E. P. A. Simpson, ordered to the San Francisco.

Ensign Robert Gatewood, detached from the San Francisco and ordered to the Mayflower.

Ensign J. M Creighton, commissioned from June 6, 1914.

Medical Inspector A. R. Alfred, commissioned, from November 21, 1913.

Passed Assistant Surgeon L. M. McGuire, ordered to the Maine.

Acting Assistant Dental Surgeon J. R. Barber, appointed, from August 31, 1914.

Chief Machinist F. J. M. Pardun, detached from the Glacier and ordered to duty in connection with the Prometheus, and on board that vessel when commissioned.

The following movements of vessels are reported:

Arrived—Terry at Boston, Hector and Mars at Cristobal, Texas at Galveston, West Virginia at San Blas.

Sailed—Manly, from the New York navy yard for Annapolis; Roe, from Lynnhaven Roads for New York; Saturn, from San Diego for San Francisco; Buffalo, from Mare Island for Tiburon; Wilmington, from Hong Kong for Amoy.

COLLEGE FOOTBALL.

At New Haven—Yale 14, Brown 6
At Kingston—Rhode Island College 6, Worcester Polytechnic 6.
At Cambridge—Harvard 20, Princeton 0
At Manchester, N. H.— Carlisle 0, Holy Cross 0.
At Annapolis—Navy 31, Fordham 0.
At West Point—Army 20, Notre Dame 7.
At Hanover—Dartmouth 68, Tufts 0.
At Trinity—Trinity 6, Haverford 0.
At Orono—Maine 27, Bowdoin 0. (State championship of Maine.)
At Waterville—Colby 61, Bates 0.
At Ann Harbor—Michigan 24, Pennsylvania 3.
At Washington—North Carolina 67, Georgetown 7.
At Ithaca—Cornell 26, Franklin and Marshall 3.
At Williamstown—Williams 20, Wesleyan 7.
At Troy—Rensselaer Polytechnic 32, Stevens 6
At South Bethlehem—Lehigh 20, Pennsylvania State 7.
At Syracuse—Syracuse University 14, Rutgers 14.
At Easton—Lafayette 24, Muhlenberg 3
At Rochester—Rochester 0, Colgate 18.
At Baltimore—Gettysburg 7, Johns Hopkins 7
At Lewisburg—Bucknell 42, Albright 0.
At Schenectady—New York University 0 Union 9
At Burlington—University of Vermont 20, New Hampshire State 9.

MENU FOR TUESDAY.

Bake Potato Puffs Until Brown—Serve Rice and Vegetable Soup Hot.

Breakfast
Oranges
Potato Puffs
Flannel Cakes Milk Toast
Coffee

Luncheon
Pea Soup
Ham Omelet
Graham Bread
Hot Chocolate with Whipped Cream

Dinner
Rice and Vegetable Soup
Roast Lamb Roast White Potatoes
Scalloped Onions Currant Jelly
Apple and Celery Salad
Squash Pie
Coffee

Potato Puffs.

To two cupfuls hot mashed potatoes add one-half cup boiling milk, two well beaten yolks of eggs, three tablespoonfuls butter, salt, pepper and paprika to taste. Mix well and add stiffly beaten whites of eggs. Pile lightly in buttered baking dish, and bake in hot oven until puffed and brown.

Rice and Vegetable Soup.

Put 12 cupfuls of water on to boil add one turnip, one carrot, one parsnip, three potatoes, two onions, stalk of celery, all cut up in small pieces; add one dessertspoonful butter, one teaspoonful sugar, one-quarter teaspoonful baking soda, let boil one hour, then add the rice well washed and let boil another hour; add one cupful of milk, salt and pepper to taste. Serve hot.

DRUGGISTS.

WHITMAN'S Marshmallow Whip.
The Kind Used at Our Fountain.
Is now put up in small packages for home use.
Delicious for Desserts, Fillings, Sauces, etc.
15c and 25c.
Ask for a free Recipe Book.
THE F. L. POWELL PHARMACY,
Phone 103. 270 Thames St.
IT PAYS TO TRADE AT POWELL'S

THREE-O-TWO DEODORIZER
A delicately prepared deodorizer for the toilet
CHARLES M. COLE,
PHARMACIST,
302 Thames Street,
Cor. Prospect Hill Street.

DOWNING BROTHERS
Registered Pharmacists.
Particular attention paid to the accurate dispensing of Physicians' prescriptions and none but strictly pure drugs and chemicals used.
42-44 BROADWAY.

NOTICE OF REMOVAL.
I wish to announce the removal of my place of business from Birkshead Place to
15 Mary St.
LINCOLN HAMMETT,
General Housefitter.
Tel. 348.

TREES.
Wilson's Trees Grow.
Have You Tried Them?
THE WILSONS' NURSERIES.

WATER.
Persons desirous of having water introduced into residences or places of business should make application at the office of the Newport Water Works, 5 and 7 Marlborough street. Office hours from 8 a. m. to 5 p. m.

MILLINERY.

NEW PATTERNS
---IN---
Fall and Winter
MILLINERY.
G. H. KIRBY,
86 BROADWAY.

M. E. TOBIN,
204 SPRING ST.,
Near Pelham. Phone 1245.
Smart Street and Motor Hats,
CHIC AFTERNOON HATS.

MERODE UNDERWEAR.
Selling Week Starts
MONDAY, NOV. 9.
For one week beginning Monday we will hold our annual Fall Underwear sale of
"Merode"
(Hand-Finished)
Underwear.
We carry in stock a representative selection of this popular underwear made popular by twenty five years of conscientious endeavor on the part of the makers.

Special Values for One Week Only.
By special arrangement with the makers we are enabled to offer one of the best and most popular "Merode" numbers at substantially reduced prices.
A seasonable weight made from finest bleached white combed cotton in all the popular shapes.
Regular 50c quality VESTS, DRAWERS and TIGHTS at 35c each.
Extra sizes, regular price 75c at 50c each.
Regular $1.00 UNION SUITS in all styles at 75c
Extra sizes, regular price $1.35 at $1.00.
These prices are for the week of Nov. 9 to 14th Only. The same numbers that are advertised in all the leading magazines this month will be found on sale at our store and at the same prices.
Don't fail to take advantage of this "Merode Selling Week."

Wm. B. Sherman, Jr.
145 Thames St.
Tel. 995.

Studebaker
Farm Wagons, Etc.
M. J. MURPHY. Tel. 32 R.

THE NEWPORT JOURNAL
AND WEEKLY NEWS.
Is Especially Adapted for Mailing.

GROCERIES AND PROVISIONS.

SUGAR TAKES ANOTHER DROP.
We are now selling Standard Extra Fine Granulated Sugar, as much as you want,
18 lbs. for $1.00.

Hand-Picked
Rhode Island
Greening Apples
65c a bushel.
These apples are not to be compared with car apples that are shoveled into the car in bulk, and shoveled out again.

Homestead brand XXXX Bread Flour 85c a bag
—AT—
The Boston Grocery,
The Pure Food Store,
O. F. WILCOX, Prop.

Native Scallops,
Little Mackerel,
Cod Roe,
New Sweet Cider,
Old Fashioned
Sour Pickles.
BROADWAY CASH FISH MARKET,
C. A. EASTERBROOKS, PROP'R.

GROCERIES, MEATS, Vegetables and Fruit.
OUR COFFEE
Once tried is never denied.
JOHN H. BRIERLEY,
477 Thames St.

SHRIMPS 50c a quart.
BLUEFISH 15c a pound.
FISH ROE 12c a pound.
JOHN Z. LAWTON,
Tel. 190. 102 THAMES ST.

Jamestown Fish Co.
WE ARE NOW OPEN FOR BUSINESS. SPECIAL THIS WEEK, NICE SMALL MACKEREL, SEA FOOD OF ALL KINDS IN STOCK OR SUBJECT TO YOUR ORDER. GOODS DELIVERED THURSDAY AND FRIDAY. TERMS CASH. TELEPHONE 154 W.

Always more in quality and flavor than you expect at the price.

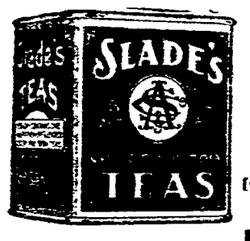

[1714]
GIVE US YOUR ELECTRICAL WORK AND SAVE MONEY.
CHASE & HAZARD,
Electrical Contractors.
Rear 200 Thames St.
Tel. 2273.

GROCERIES AND PROVISIONS. GROCERIES AND PROVISIONS.

BUY YOUR WINTER POTATOES TODAY.
I have a car of Fancy State of Maine Potatoes now on track and will sell in 5 bushel lots or more at 65c per bushel.
$3.25 for five bushel of Fancy Green Mountain Potatoes is a low price.
OCCIDENT FLOUR, $7.20 Per Barrel, 90c Per Bag.
18 lbs. GRANULATED SUGAR for $1.00
— AT —
JAMES A. EDDY'S,
WHERE YOU ALWAYS GET GOOD BUTTER.

SAUERKRAUT, quart	10c
NEW CIDER, gal.	25c
HOME-MADE MINCE MEAT, 3 lbs. for	25c
PECKHAM'S ISLAND SAUSAGE MEAT, lb.	22c
PREPARED BUCKWHEAT, pkg.	12c

POST OFFICE SQUARE MARKET
THE STORE THAT SATISFIES
W. C. SCOTT —— 543-PHONES-544

Acker, Merrall & Condit Company EST. 1820
You May Confidently Depend Upon Both Quality and Price Being Right.

CHICKEN SOUP (RICHARDSON & ROBBINS)	quart tins	.21
MACARONI OR SPAGHETTI (MARCILLAT—1 LB. PACKAGE)		.10
SARDINES (GONDOLIER—BONELESS IN PURE OLIVE OIL)	large tins	.21
CORN (A. M. & C. FINEST MAINE)	large tins	.12
ASPARAGUS (A. M. & C. CALIFORNIA MAMMOTH GREEN)	large tin	.21
CHEESE (ROQUEFORT—FINEST IMPORTED)	lb.	.39
MILK (SWISS CONDENSED—RICH IN CREAM)	tin	.12

2 WASHINGTON SQUARE. TELEPHONE 186-187.

Ask your grocer for
Kenyon's Rhode Island Johnny Cake Meal,
15c and 25c yellow carton.
Ground and packed by
C. D. KENYON, & SON,
USQUEPAUGH, R. I.
NEWPORT PAPER & GROCERY CO.
WHOLESALE DISTRIBUTORS.

CHOCOLATES,
BON BONS,
PLAIN and FANCY CAKES,
ICE CREAM and ICES,
SALTED NUTS,
BIRTHDAY CAKES,
FAVORS,
LACE DOILIES,
BOTTLED CREAM.
H. D. FRASCH,
170 THAMES STREET,
Telephone 987.

Roofing, and Waterproofing on Cellars.
Repairing, Gravel, Slate and Paper Roofs.
54 BROADWAY GEORGE O'BRIEN

Meet Me at Barney's
"IT'S A LONG, LONG WAY TO TIPPERARY."
The March Song made famous by the Allied Army.
25c.
BARNEY'S MUSIC STORE.

A Skillful Examination of Your Eyes
At this establishment cannot fail to reveal the real cause of your not seeing well—and not to see properly means your eyes need attention.
As specialists in correcting Errors of Refraction in the eyes Glasses prescribed and made by me will give you perfect vision.
F. W. PUTNAM, O. D.,
118 Spring St.
Office Hours
9 A. M. to 8 P. M.
Telephone 700.

OPEN-AIR MEETING AND RALLY.

[Continued from Tenth Page.]

dates from the accusations made on them by the Republicans.

Mr. Hunt.

Irving O. Hunt, candidate for attorney general, the next speaker, refuted Burchard's big argument by saying that he had passed seven mills that day, and found that five of them were working all night; it is fair to suppose that all seven were working full time all day. Therefore Burchard's only argument has fallen flat. The only qualification Mr. Beeckman has for governor is that his wife has a large amount of money.

Of the 900 voters in the town of Scituate Mr. Hunt learned that 500 had to be paid before they cast their vote. Attorney General Rice has admitted that this bribery exists, but is not energetic enough to stamp it out. In Ohio 1600 voters were disfranchised for five years for selling their votes, and the same thing would occur here if the law were enforced. The attorney general's department can accomplish more than has been done in a generation, and if elected Mr. Hunt will do all in his power to wipe out the existing evils.

Mr. Troy.

William G. Troy of Providence, the last speaker, was sarcastic in his remarks. He declared that the danger of a man like Quinn's being defeated is more apparent than real. The question for whom they will vote has been asked all types of people; the good ones say Quinn, while the others are for Beeckman. He then attacked all the men who are on the stump supporting Beeckman, characterizing them as a bunch of hangers-on and office seekers who were toadying around "the jovial, genial, social candidate for governor," our distinguished summer visitor.

All the newspapers of the state, and even the religious papers, have been turned into Republican organs. The speaker attacked the two principles upon which Beeckman is running for governor—the business administration, and the abolition of the property qualification. The only business in which Mr. Beeckman is engaged is giving loving cups to all who apply. Mr. Troy said this campaign for governor is one of wealth against brains.

"THE READING PUBLIC."

Its Habits and Tastes Described by the Publisher of the Atlantic Monthly.

"The Reading Public," by MacGregor Jenkins, is an entertaining little book, describing the habits of the average man and woman in perusing books and magazines. It also deals with the problems of magazine makers, the relation of editors to their authors and the vagaries of the public taste.

The author, who is the publisher of the Atlantic Monthly, gives many interesting details of his experience in a magazine office. His observations of the peculiarity of the reading public are keen as well as humorous. He allays the reader's prejudice at the start by saying that he is not a man of letters, and is not writing from the literary point of view, but that of "the man in the street."

He divides readers into three classes—the sponge, the sieve, the duck-back. The first absorbs what he reads, chooses good books and decides for himself what he will and will not read. The second absorbs nothing, and gives out everything he receives, such as author's names, titles, literary gossip, his specialty being the ability to relate in detail the intricate plot of any popular novel. He reads what the publishers wish him to buy, and is the one who "keeps the best-sellers selling." The effect of reading on the third class is like water rolling off a duck's back. He knows nothing of what he reads and yet he keeps on reading. The author describes him as "the placid hippopotamus of the literary Zoo, munching his food in stolid contentment without an emotion, without a sensation of any kind."

The author gives good advice as to what ought to be the attitude of "the man on the street" in regard to literature. He defines literature as "an interpretation of the phenomena of human existence, the painting of pictures of life." What kind of books one should choose is summed up in these words: "Why not try to have our reading give us a little more human sympathy for our fellow-beings, a little wider horizon to our own little life, a little more love for the other fellow, and incidentally as much amusement as we can derive from it."

The point of view of the magazine publisher is discussed concerning editorial policy, editorial instinct, the relation of the periodical to the public and that of the editor to his authors. The trials and perplexities of the business, as well as the humorous and amusing incidents which occur between the editor and his contributors, are well described. A good word is spoken in defense of the much-maligned editor, and the book closes with an appeal to help those men who are trying to make good magazines.

(Houghton Mifflin Company.

SPLENDIDLY INTERPRETED.

Negro Folk Songs Came from Prison Bars of the Soul, Says Mr. Hill.

Mr. Frank Gaston Hill, a well known dramatic reader of Boston, read a paper on "The Origin of Negro Folk Lore Songs," at the Mt. Zion Literary Association Sunday afternoon. Mr. Hill's paper dealt largely with the condition of the negroes when many of their most famous songs were composed. He said the negro folk song is the only original music in this country and that great measures are being taken to preserve its originality. The speaker referred to the folk lore songs of other countries and of their appreciation by people of al classes, but American folk lore songs are receiving only a small share of the notice to which they are entitled. Mr. Hill gave some splendid interpretations of a few of the oldest melodies which were sung on Southern plantations before and during the war days. He said these songs broke forth from the prison bars of the soul, and expressed the deepest emotions and pathos which could be expressed in music.

The address was original and interesting throughout, and the speaker used many apt little witticisms to explain his points. Mr. Hill quoted from Shakespeare, Tennyson, Longfellow, Dunbar and Braithwaite.

After the address Dr. Jessie A. Patton of the Bellevue Hospital, New York, made a few remarks, and a rising vote of thanks was extended the speaker and Miss Edwina Jackson, who had played a piano solo. Next Sunday Miss Mary F. Leavitt will relate some of her experiences in the war zone of Europe.

LIGHTS THROUGH THE MIST.

(William Rose Benet, in the Century.)

Some for the sadness and sweetness of far evening bells,
Seeming to call for a tryst,
Yet, for my choice, all the comfort and kindness that wells
From lights through the mist!

In the dim dusk so unreal that it seems like a dream
Hard for the heart to resist,
Mellowing the pain of the close-drawing darkness, they stream,
Lights through the mist!

Blurred to new beauty, the blues and the browns and the grays
Shimmer with soft amethyst;
Then God's own glory of gold as it shines through the haze,
Lights through the mist!

FANCIES.

Although grim disappointment brings
Its shadow to your lot,
Be thankful for unpleasant things
That might be and are not.
—(Washington Star

A fellow shouldn't even try to get the reputation of being a bad man unless he can make good.—(Philadelphia Record.

Bix—I suppose your brother stutters as badly as ever.

Dix—Oh, no; he's quite proficient at it now.—(Boston Transcript.

"What first made you distrust the witness's veracity?"

"I heard him tell a friend of mine that he never in his life forgot a letter his wife gave him to mail."—(Baltimore American.

Mr. Crabb—Now some consarned idiot has started a buy-a-bale-of-hay movement!

Mrs. Crabb—There, there, now. Maybe they don't intend to feed it all to you.—(Buffalo Express.

"Why didn't you offer that woman your seat in the street car?"

"I make it a rule never to offer any but old people my seat."

"Still she wasn't very young?"

"And I am always careful never to insinuate by offering my seat that I consider a woman old."—(Detroit Free Press.

"There are two things that make me hesitate about buying a farm," said the city man.

"What are they?" inquired the expert performer in real estate.

"All the people I know who want to buy farms don't know a thing about farming, and all those who want to sell them have had a whole lot of experience."—(Washington Star.

REAL ESTATE SALES.

The following sales have been recorded at the City Hall:

Charles and Jeanette Tisdall to Charles A. and Lillian M. Hall, the estate bounded west, 50 feet, on Griswold place; north, 50 feet, on land of P. H. Horgan; east, 50 feet, on land of heirs of G. Norman Weaver and south, 50 feet, on land of T. Fred Kaull.

Charles A. and Lillian M. Hall to Frederick W. Hall, the estate bounded west, 42 feet, on West street; north, 60 feet, on land of Keziah Tripp; east, 42 feet, on the estate of S. Powel and south, 60 feet, on land of Kane.

Patrick J. Sullivan et al. to Thomas J. Finn, the estate bounded south, 77 feet, on a way from Vaughan avenue to Carroll avenue; east, 73 feet, on Vaughan avenue; north, 65 feet, on other land of grantors; west and north by land of Fletcher Gorman and west by land of E. Bohiff and grantor.

James P. Cozzens to Elizabeth Breeze Smith, the lot bounded southwest, 50 feet, on Marin street; northwest, 80 feet, on lot 9; northeast, 45 feet, on land of M. Dynan and Charles Thorndike heirs and southeast, 70 feet, on another lot.

COLLEGE FOOTBALL.

At Providence—Brown 12, Vermont 0.

At Kingston—Rhode Island College 7, New Hampshire State 0.

At Cambridge—Harvard 7, Michigan 0.

At New Haven—Yale 49, Colgate 7.

At Princeton—Princeton 7, Williams 7.

At Philadelphia—Pennsylvania 40, Swarthmore 7.

At West Point—Army 41, Villa Nova 0.

At Annapolis—Navy 16, North Carolina 14.

At Ithaca—Cornell 48, Holy Cross 3.

At Brunswick—Bates 27, Bowdoin 0.

At Hanover—Dartmouth 32, Amherst 7.

At Waterville—Colby 14, Maine 0.

At Medford—Tufts 7, Massachusetts Aggies 0.

At Buffalo—Syracuse 24, Carlisle 3.

At Middletown—Wesleyan 14, Worcester Tech 0.

At Washington—Georgetown 27, West Virginia Wesleyan 0.

At Easton—Penn State 11, Lafayette 0.

At Washington—Washington and Jefferson 40, West Virginia 0.

PERSONALS.

....A chateau near Brest, belonging to the Princess Hohenlohe, has been ordered seized by the court. It is estimated that the property of 20,000 firms and 100,000 private individuals of German and Austrian nationality will be sequestered in pursuance of government decree.

....Bishop Charles W. Smith of the Methodist Episcopal Church died from heart disease Saturday in Washington, at the home of Justice Anderson of the District supreme court, where he was being entertained while attending the meeting of the Board of Conference Claimants of the church.

The Public School Teachers' Retirement Fund.

(Legal Title) Incorporated May 6, 1909.

PURPOSE: To pay to teachers who have taught not less than 30 years an annuity equal to one-half the amount of salary received at time of retirement, to a limit of $600.

SOURCES: From teachers who must pay one per cent of their salaries to a limit of twelve dollars per year; from bequests and gifts, and from entertainments.

CONDITIONS: Because the fund amounts to only $84,999.16 the nine annuitants are receiving one-quarter instead of one-half of their annuities.

NEED: Besides the nine annuitants, seven teachers have taught thirty years and can retire if they wish.

Trustees: Three members of the school committee, superintendent of schools, three teachers. The city treasurer is treasurer of the fund.

FORM OF BEQUEST: I give and bequeath to The Public School Teachers' Retirement Fund of Newport, Rhode Island, the sum of ——— to be applied to the uses of the fund.

THE NEWPORT JOURNAL
AND WEEKLY NEWS
is especially adapted for mailing

MENU FOR TUESDAY.

Cover Banana Trifle With Whipped Cream and Decorate With Nuts.

Breakfast

Stewed Apricots
Cereal with Cream
Tripe Fried in Batter
Velvet Muffins
Coffee

Luncheon

Potato Cakes
Hot Baking Powder Biscuits and Honey
Cocoa

Dinner

Julienne Soup
Roast Veal
Artichokes, Cream Sauce
String Beans Potatoes
Banana Trifle
Coffee

Velvet Muffins.

Sift together two cupfuls flour, add level teaspoonful cream of tartar and one-half teaspoonful baking soda. Rub a heaping tablespoonful of butter into the flour. Beat up one egg, add one cupful milk and turn into the flour. Beat thoroughly. When smooth and light divide into well buttered muffin pans, filling about two-thirds full. Bake in hot oven 20 minutes.

Banana Trifle.

Dissolve one-half tablespoonful powdered gelatine in one-half cupful milk. Put one-half cupful claret into saucepan, add one tablespoonful brandy, one-half cupful cold water and six tablespoonfuls sugar. Boil five minutes, add 12 sliced bananas and cook till syrup thickens. Cool and turn into a glass dish, then lay in one-quarter pound of lady fingers. Put two eggs into a saucepan, add one tablespoonful sugar, mix well and add three-quarters pint of milk; set over the fire until thickening slightly, add dissolved gelatine, strain over the lady fingers. Set away in cool place. When ready to serve, cover with whipped and sweetened cream and decorate with nut meats.

Special Sale
OF 1914
CANNED
VEGETABLES

IONA BRAND
TOMATOES.
NO. 2 CAN
5c
Freshly Packed—Wonderful Bargain. No. 2 Can Only 5c.

CORN.

A&P	Can 12½c.	Doz.	$1.50
Sultana	3 cans 25c.	Doz.	.95
Iona	Can 6c.	Doz.	.70

PEAS.

A&P	Can 15c.	Doz.	$1.75
Sultana	Can 12c.	Doz.	1.40
Reliable	Can 10c.	Doz.	1.15
Iona	3 cans 25c.	Doz.	.95

TOMATOES

A&P	Can 12½c.	Doz.	$1.45
Sultana	Can 10c.	Doz.	1.10
Iona No. 3	3 cans 25c.	Doz.	.95

LIMA BEANS.

A&P	Can 12½c.	Doz.	$1.45
Sultana	Can 10c.	Doz.	1.15
Iona	3 cans 25c.	Doz.	.95

ASPARAGUS.

	Can	Dozen
Del Monte, square	20c.	$2.35
Del Monte, round	15c.	1.75
Del Monte, tips	17c.	2.00

IONA SPINACH.
3 cans 25c. Dozen 95c.

SUCCOTASH.

A&P	Can 10c.	Doz.	$1.15
Iona	3 cans 25c.	Doz.	.95

BEANS.

A&P Stringless	Can 10c.	Doz.	$1.15
Iona Baked	3 cans 25c.	Doz.	.95
Sultana Refugee	3 cans 25c.	Doz.	.95
Sultana Wax	3 cans 25c.	Doz.	.95
Red Kidney	3 cans 25c.	Doz.	.95
Iona Standard	Can 5c.	Doz.	.60

IONA BEETS.
3 cans 25c. Dozen 95c.

THE GREAT ATLANTIC & PACIFIC TEA CO.,
181-183 THAMES STREET.
Phone 659.

A Skillful Examination of Your Eyes
At this establishment cannot fail to reveal the real cause of your not seeing well—and not to see properly means your eyes need attention.
As specialists in correcting Errors of Refraction in the eyes Glasses prescribed and made by me will give you perfect vision.
F. W. PUTMAN, O. D.,
118 Spring St.
Office Hours
9 A. M. to 8 P. M.
Telephone 185.

Fagan & Gillis,
GENERAL CONTRACTORS.
James P. Fagan. Andrew Gillis
Telephone 1349. 15 Carroll Ave.

MILLINERY.

NEW PATTERNS
---IN---
Fall and Winter
MILLINERY.
G. H. KIRBY,
86 BROADWAY.

M. E. TOBIN,
204 SPRING ST.,
Near Pelham. Phone 1249.
Smart Street and Motor Hats,
CHIC AFTERNOON HATS.

NOVELTIES IN DRESS SKIRTS.

In our Skirt Department you will find today some remarkably good values. New styles in all wool serge skirts in blue and black with tunic effects and velvet bottoms, wool plaids with fur trimmings, fancy mixed goods, etc. All of these skirts are new and are made in the best possible manner to insure the correct lines. Prices are $1.98 and $2.98 only.

HOSIERY AND UNDERWEAR.

We carry at all times a splendid line of Hosiery and Underwear of the best known brands in the country. We are prepared to furnish you with your Fall and Winter Underwear in any weight or style you may prefer. Vests, Pants and Union Suits in light, medium and heavy weight.

Vests and Pants 25c, 50c, 75c, $1.00, etc.

Union Suits from 50c up.

A complete line Underwear for Men, Boys and Girls at low prices.

LADIES' NECKWEAR.

You will find in this department the last word in Collars, Vestees, Guimpes, Collar and Cuff Sets, Bows, etc., priced from 25c up.

A WORD TO MOTHERS.

If you desire the same distinction in dress for your children that you demand for yourself you should make it a point to see our new line of Boys' Wash Suits and girls' dresses that is now being shown. Every single style is exclusive and all are made with the greatest care. The new materials are all strong and fast colors and will withstand the wear and tear that falls to the lot of children's clothes. Sizes from 2 to 6.

Prices from 50c to $2.98

Wm. B. Sherman, Jr.
145 Thames St.
Tel. 995.

Studebaker
Farm Wagons, Etc.
M. J. MURPHY. Tel. 32 R.

THE NEWPORT JOURNAL
AND WEEKLY NEWS.
Is Especially Adapted for Mailing.

GROCERIES AND PROVISIONS.

OLD MILL BRAND COFFEE.

This coffee has become wonderfully popular in a remarkably short time and while it is not the best coffee that we carry, for flavor, aroma and excellent cup quality it is unequaled at the price. Always sold in a yellow parchment package containing a full 16 oz. pound and sells for

30c a pound
—AT—
The Boston Grocery,
The Pure Food Store,
O. F. WILCOX, Prop.

GROCERIES, MEATS, Vegetables and Fruit.
OUR COFFEE
Once tried is never denied.
JOHN H. BRIERLEY,
477 Thames St.

Bluefish 15c a lb
Shrimp 50c a qt
JOHN Z. LAWTON,
Tel. 190. 102 THAMES ST.

New Smoked Bloaters
5c each and two for 5c
Smoked Salmon
Smoked Halibut
New Sweet Cider,
25c gallon.
BROADWAY CASH FISH MARKET,
C. A. EASTERBROOKS, PROP'R.

Jamestown Fish Co.
WE ARE NOW OPEN FOR BUSINESS. SPECIAL THIS WEEK, NICE SMALL MACKEREL, SEA FOOD OF ALL KINDS IN STOCK OR SUBJECT TO YOUR ORDER. GOODS DELIVERED THURSDAY AND FRIDAY. TERMS CASH. TELEPHONE 154 W.

Ask your grocer for
Kenyon's
Rhode Island
Johnny Cake Meal,
15c and 25c yellow carton.
Ground and packed by
C. D. KENYON, & SON,
USQUEPAUGH, R. I.
NEWPORT PAPER & GROCERY CO.
WHOLESALE DISTRIBUTORS.

GROCERIES AND PROVISIONS. GROCERIES AND PROVISIONS.

Acker, Merrall & Condit Company
EST. 1820
OBTAIN THE BEST AND SAVE MONEY.
These Items Point the Way.

FIGS	lb	.16
	NEW—SPECIAL FOR STEWING.	
JAM	Imported---large pots	.21
	ROBERTSON'S STRAWBERRY OR RASPBERRY—Whole fruit and sugar only.	
TOMATOES	large tins	3 for 25c
	ORION BRAND	
MINCE MEAT	28 oz jar	.27
	35 oz jar	.43
	ONE YEAR OLD	
OATS	large package	.10
	A. M. & C. Rolled White.	

2 WASHINGTON SQUARE. TELEPHONE 186-187.

HOME-MADE MINCE MEAT
3 lbs. for 25c.
Sweet Cider 25c gal.
New Buckwheat.
POST OFFICE SQUARE MARKET
THE STORE THAT SATISFIES
W. C. SCOTT —543 PHONES 544

BUY YOUR WINTER
POTATOES
NOW. TO ARRIVE TODAY.
A carload of Fancy STATE OF MAINE POTATOES. Will deliver from the car today and tomorrow, in five bushel lots or over, at
65c per bushel.
— AT —
JAMES A. EDDY'S,
WHERE YOU ALWAYS GET GOOD BUTTER.

FALL MILLINERY DISPLAY.
AARON,
Bon Ton Millinery, 233 Thames St.
Phone 627.

THE YOUNG MEN'S CHRISTIAN ASSOCIATION,

41 Mary Street. Newport, R. I.

(Legal Title.)

"A great Christian Club, in an adequate building will keep men from drinking, gambling and other vices—The Young Men's Christian Association has come to be recognized as a powerful and necessary factor both in business and government matters."
—(Wm. H. Taft.

To place the privileges of the Association within the reach of wage earning young men, nominal membership fees are maintained. The Association's regular income must be supplemented by annual subscriptions. ENDOWMENTS ARE NEEDED TO MAKE POSSIBLE A PERMANENT AND GROWING WORK. All property is free of incumbrance.

FORM OF BEQUEST.

I give and bequeath to the Young Men's Christian Association of Newport, R. I., the sum of ——— to be held by said Corporation and invested by its Advisory Committee, the income thereof to be applied to the use of the said Association.

President H. A. Titus.
Treasurer, A. K. Sherman.
ADVISORY COMMITTEE
(In relation to Bequests)
George Peabody Wetmore, Arthur Curtiss James, George Gordon King, Guy Norman, William P. Sheffield.

For information about the work of the Association, write General Secretary, J. P. Lentz.

PARAGON
AND
LEK NOT
ROOFING PAPERS.
Waterproofed Building Paper.
Tarred Felt.
MILL END ROOFING $1.35 a Roll.
JOHN M. FRIEND,
Masons' Supplies,
Drain and Sewer Pipe.
103 THIRD ST. TEL. 311

NEWPORT DAILY NEWS.
Published every afternoon except Sundays and Holidays.
207 Thames Street, Newport, R. I.
By the T. T. Pitman Corporation.

Profits Shared with Employes.

News $6.00 a year, 12 cents a week.
Journal and Weekly News, $2 a year.
Every Friday.

TELEPHONE CALLS.
Business Office, downstairs. 9903
or if that is busy 17
Editorial and Reportorial Rooms
Upstairs 782
or if that is busy 783
Mr. Pitman's Residence
18 High St. 322

The Newport Journal contains the best matter in the Daily News each week and will be sent anywhere in the United States postage paid for two dollars a year in advance. Requests for change of address should give old address as well as new.

Yearly or Term Advertisers are limited to their immediate business, are guaranteed but five insertions in a week and are allowed fifty-two changes a year. Legal notices, auction sales, amusements, cards, wants and lost and found are not included in space contract.

Advertisers using both the daily and weekly papers gain the advantage of distinct classes of readers, no person reading both the daily and weekly. The Journal goes among people who read no other local paper.

Newport Daily News

MONDAY, NOVEMBER 9, 1914.

THE NEWS IN PROVIDENCE.

The Daily News is on sale in Providence the evening of publication at Union Station.
Quaker News Co., 154 Exchange Place.

EXCLUSIVE ASSOCIATED PRESS SERVICE FOR NEWPORT.

In order to avoid delays on account of personal absence, letters to THE DAILY NEWS should not be addressed to any individual connected with the office, but, simply to the paper, or to the Editorial or Business Departments, according to the nature of the communication.

THE BLUNDERS OF THE YOUNG TURKS.

The whole western world sympathized warmly with the Young Turks when they extorted a constitution from Abdul Hamid and a little latter deposed him and shut him up in Salonica. Austria did an oppressive thing in seizing Bosnia and Herzegovina without giving the Young Turks an opportunity to show how much better they were than old Turks. They were excusable for bitterly resenting this heavy blow before they were fairly in the saddle.

What have they done since? Macedonia was no better governed by the constitutionalists than by Abdul Hamid. The Young Turks started out to Turkify everything, and were actually worse with Moslems who were non-Turks than with Christians. Their efforts to dragoon other races resulted in insurrections in Arabia and Albania. Misgovernment in Macedonia and Asia Minor was as gross as under the old regime. Then came the Italian war and the Balkan war, in neither of which did Turkey make even a respectable military appearance.

Now Turkey, under the management of the Committee of Union and Progress has stumbled, or fallen, into war—on which side? On the side of Austria, which collected the material for the present conflagration by robbing Turkey of its nominal rights in Bosnia and Herzegovina, and on the side of Germany, which not only allowed Austria to do this but, only three years ago, allowed its third partner in the Dreibund to rob Turkey of Tripoli. Against whom have the Young Turks set their country? Against England and France, which rescued Turkey from Russia by war in 1855, and again rescued Turkey from Russia by diplomacy in 1878.

The Young Turks have rushed their country into a hopeless struggle when it was nearly ruined by the Tripolitan and Balkan wars, and made it the ally of the two nations which robbed it of Bosnia and Herzegovina, and encouraged Italy, their partner, to rob it of Tripoli. They have made it the enemy of the two countries which for a century have preserved Turkey from extinction, and have allied themselves with the power which was the only friend of Abdul Hamid, whom they deposed. Political imbecility could hardly go further.

THE UNDERWOOD TARIFF AND THE VOTERS.

Last year the Democrats enacted a tariff, which did not suit the Republicans at all, and the Republicans have just won substantial victories in some states. Hence we hear from them on every side that the voters have repudiated the Democratic tariff. Possibly they have got the evidence is rather meagre.

The tariff being a national issue, we look first at the national part of the election and find that the Democrats retain a majority of the House of Representatives and probably gained a few seats in the Senate, regarding which there is uncertainty. That doesn't look very much as though the tariff had been repudiated.

If we look at local elections, the most important results are in Pennsylvania, New York and Massachusetts. The first is an overwhelmingly Republican state where the Republicans increased their usual majority. The second is a doubtful state, sometimes carried by one party and sometimes by the other, and all of which north of New York city is strongly Republican. The third was until very recently one of the strongest Republican states in the country, and it has just elected once more a Democratic governor. Evidently the election was not exactly a landslide.

Did the Republicans admit that the election of 1884 was a repudiation of the tariff of 1883, or that those of 1890 and 1892 were repudiations of the tariff of 1889, or those of 1910 and 1912 repudiations of the tariff of 1909? They can hardly pretend that when they carry an election a Democratic tariff is the cause, but when the Democrats carry an election a Republican tariff had nothing to do with it.

The truts is that while the Republicans gained more out of the recent election than the Democrats, it was not a victory of a tidal wave sort. The local gains were made where the Republicans have always been strong, and the national results left the Democrats in substantial possession of both branches of Congress. There is not very much significance in the election except the defeat of La Follette's candidate in Wisconsin, and the election in New York of the man whom Roosevelt made a special effort to defeat. The Progressives are retrogressing very rapidly.

TRAINING CHILDREN IN CIVIC DUTIES.

Rochester children are being taught valuable lessons in civic cleanliness and order by the erection of "Pick It Up" signs in playgrounds and other conspicuous public places. These have already proved their value by exerting a remarkable influence upon the youth, and thus increasing the tidiness of playgrounds, streets, schools and homes. The children are quick to learn the lesson thus imparted and the result has been a great change in the appearance of places where they congregate. These youths are thus learning important lessons concerning the care of public places and imbibing ideas concerning civic duties which will prove of much value when they are older and have more to do directly with the affairs of the city in which they live.

One of the most valuable influences exerted today upon children, in connection with the deep interest taken in their instruction and the development and establishment of so many methods of moulding them for good, is this of teaching practical lessons of civic usefulness. If they are thus interested in city affairs and the various departments of the municipal government while they are young, they will not forget these lessons when they become adults, but will be closely identified with all that pertains to the welfare of the city in which they reside. A child cannot be directed to this interest too early, for it is easier to impress ideas upon the young, and those ideas, once absorbed, become established and not readily removed.

The formation of good habits is one of the valuable functions in the instruction of children, and good habits of civic usefulness are among the most important. The city which tries to interest its children in its affairs and to give them something to do for the benefit of the people is paving the way for better citizens and laying the foundation of civic work which will be of vital interest to the municipality.

DECREASING THE DEATH RATE.

Medical men and municipal, state and national governments are doing a great work in decreasing the death rate from diseases once thought to be inevitable and almost always deadly. The war on tuberculosis is the most familiar illustration of this fact, but the decrease in the mortality from that disease is by no means the only one achieved through the systematic and persistent efforts of physicians and public authorities. A number of others regarded as among the worst foes of mankind have been subdued by the attacks made upon their sources and are now considered comparatively harmless.

It is, however, still tuberculosis against which the most widespread and energetic assault is being made, and the results gained in reducing the mortality from that disease are illustrative of what can be accomplished by earnest and consistent efforts skillfully and wisely directed. The gain in this respect during the past two decades has been wonderful, especially in the large cities of the North. A half century ago tuberculosis numbered about 50 victims a year out of every 10,000 of the population, but today fewer than 15 succumb to that disease.

In spite of this the fight is still on and it will not be wise to relax any of the work to relieve those who have contracted the disease and to prevent its spread to new victims. With a continuance of the present methods of treatment and prevention and the use of the same persistence which has marked the work of the past half-century in this direction, a further notable decrease in the death rate from tuberculosis may confidently be expected, and it will not be long perhaps before this disease will lose much of its dread aspect to the world. Constant vigilance in combatting it will be needed, however. Similar work is necessary in the war on other diseases, and will bring the same results in kind if not in degree. Medical skill in these days is accomplishing wonders in prolonging life and it may be believed that it can do still more if the people will co-operate with the medical men and the health authorities.

Further troubles are in store for Mexico, as a result of the action of the peace convention in sending an ultimatum to Carranza, informing him that he will have until 6 o'clock Tuesday evening to inform the convention whether he will peacefully abide by its decision, recognize its sovereignty in Mexico, and yield the provisional presidency to General Gutierrez, or whether he intends to oppose the decision of the convention to oust him and will use force. As the convention is dominated by the Villa and Zapata delegates, and is unwilling to take the action that Carranza demands as a basis for his elimination, there is little hope for peace for the present.

As if the war in Europe were not enough, there are now volcanic eruptions and earthquake shocks. Mt. Vesuvius, which had been quiet for three years, but since May, 1913, has been showing signs of internal disturbance, has reached the acute stage of eruption, with deep rumblings and intermittent discharges of lava and flame. Earthquake shocks are reported from California, but are of a minor character and have done nothing but give the people of that state a scare. They remember the earthquake disaster of eight years ago.

Three political organizations in Massachusetts lose their standing as parties so far as the official ballot is concerned, as a result of the election last week. The Prohibitionists, Socialists and Labor Socialists fell short of polling votes enough to make them eligible for a place on the ballot by party nomination. They must now secure their candidates by nomination papers. The Progressive party has been reduced from second place to a very bad third.

Permanent prohibition of the sale of absinthe and kindred alcoholic beverages in France may be one of the results of the war. The sale and transportation of absinthe were forbidden when the great struggle began, but traffic in other intoxicants was allowed. Now the government has supplemented its original order with another forbidding the sale of any alcoholic drinks similar to absinthe. There is a marked movement in all parts of France to perpetuate this prohibition.

Inspectors of buildings in England and France will probably hereafter have added to their duties reports to their governments whether new construction is really for chocolate factories and other innocent commercial purposes, or are of such massive concrete as will fit them for bases for an enemy's guns in time of war.

It is 15 weeks since Austria, July 28, declared war on Servia and the conflict in Europe was started, and neither side has yet a decided advantage over the other. It is probable that many more weeks will elapse before there is an end to the fighting.

The federal and state authorities have acted with unusual promptness to check the foot and mouth disease. A large number of states, including Rhode Island, are already quarantined against the epidemic.

London has its Lord Mayor's show, even if the country is at war.

A THOUSAND GOLD BARS.

Denver Sends $10,000,000, Under Heavy Guard, to New York Assay Office.

Eight big automobile trucks rolled up to the New York assay office the other afternoon, and in each was the ransom of a king. Guarded by armed men in the wagons and by policemen and secret service "operatives" in its journey up the inclined plane to the government's vaults was $10,000,000 the first instalment of the Denver shipment of $25,000,000 to replace that which had been sent to Canada in the past month or more.

There were a thousand bars, worth $10,000 apieces. Each was in what appeared to be a canton flannel bag, so that the loss by abrasion in handling might be made up to some extent by reclamation from the bags in washing. For further protection they had been placed in large wooden chests, of which each truck contained two. And on the top of every chest was seated a sturdy guard with the important end of a sawed-off shotgun focussed on the tailboard of the truck.

PORTSMOUTH.

[Regular correspondence of the News.]

Mrs. Alonzo Levenseller died at her home Saturday evening. She had been a great sufferer, having been confined to bed for about 12 years. She leaves a husband.

Mr. and Mrs. James Harrington and Mr. and Mrs. Deforest Macomber of Newport spent Sunday with Mr. and Mrs. Edward P. Macomber.

Miss Kate L. Durfee spent the week-end with Mrs. Elizabeth Cleveland of Fall River.

Mrs. Frederick A. Lawton and her two daughters, Louise and Lillian were guests Sunday of Mrs. Frederick Coggeshall on Gypsum lane.

Mr. William H. Randall and Mrs. William N. Randall were guests Sunday of Mr. and Mrs. Perry G. Randall.

STORE FOR RENT
IN "THE BERKELEY."
The store on John Street, very near Believue Avenue. Apply to
RICHARD C. DERBY,
136 Believue Avenue.

IDA G. ST. CLAIR,
Public Stenographer and Typist.
Corner Bridge and Washington St.
OLIVER TYPEWRITER AGENCY
Telephone 2189-597.

M. BIESEL.
Embroideries, Stamped Goods
And all Materials, Yarns, Wool, Hand-Made Knit and Crochet Goods, Toys, Dolls, Notions, Stamping, Plaiting and Pinking, Beads.
160 BELLEVUE AVENUE.

PICTURES REFRAMED
Old Frames Regilded.
Fine Imported Prints
WISEMAN,
112 BELLEVUE AVENUE

SOLDIERS GROW USED TO SHELLS.

Many Odd Tricks of Explosives as Seen on the Battlefields.

Impressions of a Man Engaged by the Allies, Whose Duties Call Him to Firing Lines.

[London Letter.]

The writer of these notes is engaged by the allies in an official capacity. His duties continually call him from Paris to the firing lines of the Belgians, English and French, when he has unusual opportunities of conversing with the soldiers and seeing the battle from time to time. These notes are made on these trips and have a force and style peculiarly their own:

"The man who tells you he can hear a screaming shell pass 10 yards above his head for the first time without turning pale and ducking is not a brave man; he's a liar.

"A man, one of the hold-up sort, shot at me on Franklin street in Chicago about 15 years ago. I ran. A thousand Germans shot at me a few weeks ago. I found out since there were less than 10, I didn't wait to turn my motor car, but put down the accelerator and went full speed backward.

"This morning a 120-millimeter (about 5-inch) shell went whistling over my cowardly head and I ducked . . under my car, beside which I had been standing. This afternoon a half-dozen more whizzed overhead, and again my chin and chest met, but I stood my ground. Am getting used to it. Every one does, they say. After a few days one even fails to hear the warning whiz of the big ones, 5, 6 or 8 inch boys or the long drawn scream of the smaller fellows.

"When only three or four batteries get going, two or three miles away, the shots are separate and distinct, and one can almost follow each shell's travel to the point of explosion.

"I saw today a whole line of infantry which had just fired a volley let themselves fall backward in a trench at the cry 'Drop!' shouted by an officer who had felt, I might almost say seen, a shell coming straight for his men. This fellow buried itself 10 yards back of the trench and forgot to explode. German shells are badly loaded, 30 per cent of them failing to explode, and the danger of these after a battle is such that peasants in the neighborhood have received orders not to plough the land or gather hay until the artillery engineers have inspected every square yard of the ground.

"When 15 or 20 of the enemy's batteries get going at once, such as occurred at Liege, Charleroi, Namur, Antwerp, Maubeuge, Roye, Rheims and nearer Paris, at Soissons, then, although hardened soldiers fail to notice the screeching and whistling of the shells in the air, the noise of the explosions and perturbation of the air affect them as it does the newest recruit. During the last battle in the neighborhood of the Belgian frontier the army doctors passed down the trenches, giving each man cotton wadding to stuff his ears. The number of temporarily deaf is amazing, and the orders are often given by means of a shrill whistle.

"Unlike those of the French, the German shells kill or wound only when they or the hundreds of pieces of steel and bullets into which they divide strike. Still, men untouched 25 yards away from an exploding shell are knocked over and often stunned. I saw one whose coat had been almost entirely torn from his back by the force of an exploding shell 100 feet away. He was unhurt.

"Shells can play more odd tricks than a battlefield than the fires of heaven ever did during a storm. After the French 3-inch rapid firing gun, the most interesting as well as probably the most discussed weapon used by civilized men to knock into Kingdom Come their equally civilized brothers, is the 420-millimetre (about 17 inches) mortar used by the Germans and built by Krupp, in the utmost secrecy. It was said, and it has since been verified at Maubeuge, that the concrete foundations from which these mortars can only be fired, had been prepared for years by representatives of the the German military authorities in various spots near the fortified cities of Belgium and France. Such representatives were generally welcomed into those countries as managers or proprietors of various factories.

"The 420-millimetre mortar is the John L. Sullivan of the present war rig, husky, formidable, if its punch lands you're a dead man; but it is slow, and while it is figuring where it will place its blow wiry, alert 'Jim' Corbett—under the circumstances, the French 3-inch gun—smashes him once twice, three times just above the belt and John L. is knocked out.

"Two of those big fellows were met by the writer on the way from Soissons to St. Quentin not long ago. They had been put out of business and lay sadly on the side of the road, their breech blown off by the owners, evidently. Dragged all the way from Maubeuge, near the Belgium frontier, which had been conquered through the very weight of their shells, and meaning to carry on their work up to the fortification of Paris, the two monsters had floundered ignominiously in the road leading to Soissons, these having been transformed by two days' rain into a second Everglades. A company of French sharpshooters, specially selected for this occasion, had three times successively within a day killed the 40 horses needed to drag each piece, and finally a battery of three-inch rapid-firers, quickly placed in position on a small hill in front of Soissons and two and a half miles away, had in about 20 shots knocked to splinters their underpinning.

"In the opinion of all military authorities, French included, not a fortified town, fortress or protective work of any sort or description can exist any length of time under the fire of these German monsters. It is said their number is very limited, only eight having been seen in Belgium; nevertheless, a few are sufficient for any work they may be called upon to do.

"But—and, like many other 'buts' this one is of tremendous importance to the Germans—these mortars can be used only, in fact, can only exist, when the opposing artillery is too far to be used effectively, and at two, three, five or even seven miles they stand no chance against lighter weapons. As only skilled engineers can handle the delicate and intricate mechanism of the mortar, these are not easily replaced, and the allied sharpshooters have already played havoc among the ranks of these specialists, who have followed the German siege batteries from the doors of Krupp, where they were born. At long distance shooting, 10 or 12 and even 15 miles, when plenty of time can be devoted to range-finding, these mastodons are wonderfully effective. Closer, they are at the mercy of the French and British artillery, and, as has once been the case, at the mercy of a bayonet charge.

"One thing has been amply proven, if all the engineering skill of Krupp has been devoted to the birth of these huge mortars, less care has been used in the manufacturing of the shells used by them. At Maubeuge only one out of three exploded. The others made holes through five feet of concrete, but caused little damage.

"The mortars, mounted, weigh about 16,000 pounds. Each shell weighs nearly half a ton, and the German government loses $6,000 every time one fails to explode."

THE LONE WOLVERINE STATE.

[Washington Herald.]

Michigan is called the Wolverine state because at one time it was the habitat of the animal of that name. The same state used to have wild pigeon roosts of such vast size that the sky would be darkened for many miles when the birds were arriving and leaving their roosts. Now the wild pigeon is a thing of the past, and the fact that a lone wolverine has been captured in Alaska, and is to be placed in the Detroit zoo, is regarded as a great achievement. Washington has its Potomac shad, but it may become extinct unless it is properly protected.

JOSEPH W. ALBRO,
Electrical Contractor,
24 Gould Street. Phone 242.

PROPOSALS will be received at the Bureau of Supplies and Accounts, Navy Department, Washington, D. C., until 10 o'clock a. m., November 17, 1914, and publicly opened immediately thereafter to furnish at the naval torpedo station, Newport, R. I., a quantity of naval supplies, as follows: Sch. 7436: Portland cement.—Sch. 7480: Aluminum sheet and solder, calcium phosphide.—Sch. 7482: Steel bolts and nuts, cast-iron washers.—Sch. 7483: Oak, yellow pine. Applications for proposals should designate the schedules desired by number. Blank proposals will be furnished upon application to the navy pay office, Newport, R. I., or to the Bureau. SAMUEL M'GOWAN, Paymaster General, U. S. N. 10-28-14.

Registry Voters of Foreign Birth.

Notice is hereby given to Registry Voters of Foreign Birth, who have not previously filed proof of citizenship, and who wish to vote at the Election to be held on the **First day of December A. D. 1914**, that the time of filing such proof, in order to vote at said Election, expires **November 20, 1914**, at 5 o'clock P. M.

Personal Property Voters.

Persons assessed for Personal Property, whose names are on the voting list must pay the tax on the same on or before **November 24, 1914** to qualify them to vote at the Election to be holden on the **First day of December A. D. 1914.**

THE HIGHEST PRICES PAID
For old metal, copper, brass, lead, zinc and iron. Old automobiles and rubber.
M. T. LEARY. 51 Kingston Ave. Phone

No. 1546.

REPORT OF THE CONDITION OF THE

AQUIDNECK NATIONAL BANK

At Newport, in the State of Rhode Island, at the close of business, October 31, 1914.

RESOURCES.		DOLLARS.
Loans and Discounts		1,001,655 28
Overdrafts, secured and unsecured		766 26
U. S. Bonds deposited to secure circulation		200,000 00
U. S. Bonds to secure U. S. Deposits		90,000 00
Other bonds to secure U. S. Deposits, $129,700; to secure Postal Savings, $11,900		141,600 00
Bonds, Securities, etc. (other than Stocks)		664,592 90
Stock in Federal Reserve Bank		3,000 00
Banking House, Furniture, and Fixtures		58,000 00
Due from State and Private Banks and Bankers, Trust Companies, and Savings		8,928 18
Due from approved Reserve Agents in Central Cities 105,291 61; in other Reserve Cities	136,094 66	241,386 27
Checks and other Cash Items		1,041 70
Exchanges for Clearing House		2,025 43
Notes of other National Banks		9,365 00
Fractional Paper Currency, Nickels, and Cents		1,218 62
LAWFUL MONEY RESERVE IN BANK, VIZ:		
Specie	30,738 67	
Legal-tender notes	14,525 00	45,263 67
Redemption fund with U. S. Treasurer (5 per cent of circulation)		9,200 00
Due from U. S. Treasurer		13,500 00
Total		2,491,543 32

LIABILITIES.		DOLLARS.
Capital stock paid in		200,000 00
Surplus fund		100,000 00
Undivided profits, less expenses and taxes paid		39,281 72
National Bank Notes outstanding		196,600 00
Due to other National Banks	25,469 29	
Due to Trust Companies and Savings Banks	204,788 31	
Dividends unpaid	1,371 25	
Individual deposits subject to check	1,128,060 97	
Demand certificates of deposit	391,139 38	
Certified checks	425 00	
Cashier's checks outstanding	9,347 31	
United States deposits	199,743 56	
Postal Savings deposits	4,317 53	1,964,661 60
Total		2,491,543 32

State of Rhode Island, County of Newport, ss:

I, Thos. B. Congdon, Cashier of the above-named bank, do solemnly swear that the above statement is true to the best of my knowledge and belief.

THOS. B. CONGDON, Cashier.

Subscribed and sworn to before me this 6th day of November, 1914.

EUGENE C. O'NEILL, Notary Public.

CORRECT—Attest: Peter King, John Seabury, Wm. H. Hammett, Directors.

THE CITY OF NEWPORT.

Proposals for Powder House.

SEALED Bids for the erection of Powder House will be received by the Committee on Powder House at the Office of City Clerk, until 5 o'clock, Thursday, Nov. 12, 1914. Plans and Specifications can be had at the Office of Building Inspector. Contractor to finish building inside 30 days and give bond.

M. F. KELLY, Chairman.

THE CITY OF NEWPORT.

Proposals for Fence.

SEALED Bids will be received for the erection of Fence at Lily Pond on Ocean avenue by the Committee on same at the Office of City Clerk until 5 o'clock, Thursday, Nov. 12, 1914. Plans and Specifications can be had at Office of Building Inspector.

M. F. KELLY,
F. J. HUGHES, Committee.

THE WEATHER.

BOSTON, Nov. 9.—Forecast for Boston and vicinity—Fair tonight and Tuesday; fresh northerly winds.

WASHINGTON, Nov. 9.—Forecast for southern New England—Partly cloudy tonight and Tuesday; fresh north to northwest winds on the coast.

WASHINGTON, Nov. 9.—Forecast for northern New England—Partly cloudy tonight and Tuesday; fresh north to northwest winds on the coast.

WEATHER CONDITIONS.

There was some clear sky this morning in the Mississippi and Missouri valleys and portions of the Far West. Unsettled conditions prevailed elsewhere. The pressure was below normal in the Maritime provinces and on the South Carolina coast. A ridge of high pressure covered the Lake region and central Ontario, extending thence southwestward to Texas and thence northwestward to Oregon. A marked depression appeared in the Northwest, lowest at Prince Albert, Saskatchewan, 29.34 inches. Except for areas of moderate temperature in the Southeast, the Northwest and portions of the eastern slope of the Rocky mountains, the temperatures were somewhat below the seasonal averages. The lowest reported in New England last night was 26 degrees at Greenville, Maine. In New York city at 8 a. m. it was 36, Boston 36, Washington 38, Jacksonville 66, New Orleans 56, St. Louis 36, Chicago 38, St. Paul 34, Bismarck 30, Des Moines 32, Kansas City 38, Denver 40, Salt Lake City 34, San Francisco 54 and Portland, Oregon, 48.

LOCAL CONDITIONS.

	8 h	12 h	2 h
Temperature	36	38	40
Barometer	29.90	——	——
Wind	N W	W	N
Weather	Cloudy	Cloudy	Cloudy

MINIATURE CALENDAR.

Monday, November 9.
Sun rises 6:27 sets 4:31
Moon rises 9:50
Day's length 10:04, decrease 5:15
High water 11:54 a. m.; — — p. m.

Tuesday, November 10.
Sun rises 6:28 sets 4:29
Moon rises 11:01
Day's length 10:01, decrease 5:18
High water 12:40 a. m.; 12:56 p. m.

Moon's Phases.
Last Quarter Nov. 10th, 6:07 p. m.
New Moon, Nov. 17th, 11:02 a. m.
First Quarter Nov. 24th, 8:35 a. m.
Full Moon, November 2, 1:21 p. m.

NEW TODAY.

[Only first insertions listed here.]

	Page
Opera House	5
Wanted—Men	9
Bijou Theatre	5
Lost—Bar Pin	9
Wanted—Cook	9
Liquor Licenses	1
To Let—Cottage	5
Wanted—Tenement	9
Wanted—Tenement	9
Barney—17c. a Day	7
Wanted—Laundress	9
Lost—Bunch of Keys	9
Boston Store—Notice	5
Certain-teed Roofing	7
For Rent—Apartment	9
For Sale—Buick Cars	9
Bee Hive—Special Sales	1
W. C. Scott—Sauerkraut	3
Plummer—Becker Pianos	10
Emmanuel Men's League	10
James A. Eddy—Potatoes	3
A. & P. Tea Co.—Bargains	7
Wanted—Work by the Day	9
Red Key Store—Stoves, etc.	7
To Let—Furnished Bungalow	9
Western Union Telegraph Co.	6
H. F. Rooney—For This Week	5
For Sale—St. Bernard Puppies	9
Boston Store—Garment Week	2
Unusual Business Opportunity	9
Unity Club—Meeting and Social	10
Berkeley Parish House—Supper	5
Providence Telephone Company	8
A. C. Titus Co.—Crawford Ranges	1
Cherry & Webb, Fall River—Coats	3
John H. Kazanjian & Co—Buffets, etc.	1
Oscar Schultz—Hydrangeas Wanted	5
Wanted—Woman to Wash and Iron	9

TO INSURE INSERTION ON THE DAY DESIRED CHANGES OF ADVERTISEMENTS SHOULD BE SENT IN THE NIGHT BEFORE. ADVERTISERS ON YEARLY CONTRACTS ARE ALLOWED TO CHANGE MATTER ONCE A WEEK WITHOUT CHARGE.

FOR RENT,
Near the Postoffice, a modern furnished cottage with bath and hot water heat.
HERBERT L. DYER,
162 BELLEVUE AVENUE,
Branch, 64 BROADWAY.

Aetna Life Insurance Company.
Aetna Accident & Liability Company of Hartford, Conn.
Assets over One Hundred Millions.
Life. Accident. Health. Plate Glass. Automobile. Burglary. Surety Bonds. Compensation. } INSURANCE.
HENRY BULL COMPANY,
(Packer Braman)
183 Thames St. Gas Building.

The Public School Teachers' Retirement Fund.

(Legal Title) Incorporated May 6, 1908.

PURPOSE: To pay to teachers who have taught not less than 30 years an annuity equal to one-half the amount of salary received at time of retirement, to a limit of $600.

SOURCES. From teachers who must pay one per cent of their salaries to a limit of twelve dollars per year; from bequests and gifts, and from entertainments.

CONDITIONS Because the fund amounts to only $84,099.16 the nine annuitants are receiving one-quarter instead of one-half of their annuities.

NEED. Besides the nine annuitants, seven teachers have taught thirty years and can retire if they wish.

Trustees: Three members of the school committee, superintendent of schools three teachers. The city treasurer is treasurer of the fund.

FORM OF BEQUEST: I give and bequeath to The Public School Teachers' Retirement Fund of Newport, Rhode Island, the sum of ———— to be applied to the uses of the fund

THE NEWPORT JOURNAL
AND WEEKLY NEWS
Is Especially Adapted for Mailing.

For Sale in Jamestown,
An eight-room cottage with bathrooms, furnace and hardwood floors. Price $1,800, part cash.
AMOS L. PECKHAM,
Agent.

A Fine Corner Property On Thames Street For Sale.
This is in the centre of the best business section. Only principals need apply.
A. O'D. TAYLOR,
Real Estate Agent,
122 BELLEVUE AVENUE.

DIED.

RIEGEL—In this city, 9th inst., Frederick W. Riegel, in his 34th year.
LEVENSELLER—In Portsmouth, 7th inst., Harriet N., wife of Alonzo E. Levenseller.
Funeral private.
HARGRAVES—In Fall River, 7th inst., Catherine G., wife of Charles J. Hargraves, in her 30th year.
BRADFORD—In Providence, 7th inst., Edward F. Bradford, in his 54th year.
CRANDALL—In Providence, 8th inst., George C. Crandall, in his 50th year.
DAVIS—In Providence, 8th inst., William H. Davis, in his 84th year.
FRY—In Providence, 8th inst., Cordelia J., widow of John H. Fry, in her 80th year.
HEBERT—In Providence, 8th inst., Mattie, wife of Paul Hebert, in her 28th year.
M'LEAN—In Providence, 7th inst., Jane, widow of Alexander C. McLean.
WELLS—In Providence, 7th inst., Thomas C. Wells, in his 49th year.
LAPHAM—In Riverside, 7th inst., Mary Josephine, widow of George B. Lapham.
SMITH—In Greenville, 8th inst., Daniel Smith, in his 85th year.

SAMUEL W. MARSH,
101 Thames Street.
Undertaker and Licensed Embalmer. Night calls answered from residence, 25 Cranston Ave. Office Tel. 923. Res. 1063.

INSTRUCTION.

PROF. G. M. de CALMOUTIER,
Formerly with the New Orleans French Opera Co.
Classes: French language, theory of music, piano, band and orchestra instruction.
Address 38 Catherine St.

Mrs. T. W. Freeborne,
228 SPRING STREET.
TEACHER OF PIANO.
Telephone 1587.

INSTRUCTION IN DANCING.
Classes in Odd Fellows Hall Mondays.
MR. AND MRS. JOHN DUGAN.

NOTICE.

CANVASS.

The Board of Aldermen of the City of Newport will be in sesion as a Board of Canvassers at their Chamber in the City Hall, on

November 18, 1914,

At 8 o'clock, P. M., for the purpose of canvassing and correcting the Ward Lists of Voters in the several Wards, and on

November 25, 1914,

At 10 o'clock, A. M., for the purpose of canvassing, correcting and completing the Ward Lists of Voters in Newport, for the Ward Meetings to be holden on Tuesday, the First day of December, 1914.

Witness my hand,
F. N. FULLERTON,
City Clerk.

STUDIO STORE GOODS
FOR SALE AT
37 Everett Street, near Kay.
Telephone 1750.
Musical merchandise, religious articles, jewelry, silverware, cut glass, etc. Fine repairing on same.
ARCHIE MAC DONALD.

BENJ. F. TANNER,
Contractor and Builder and Agents for
Century Asbestos Slates or Shingles.
NO MORE HOT ROOFS.
Best Fireproof. Do not crack or come off or leak or turn up.
305 Roofs put in during last nine years. Every roof has one year's care. Stone, Slate, Shingle, Copper and Tin Roofs were torn off and damaged in last two heavy gales. The only damage on 305 Century Slate Roofs were two ridge rolls blown off and slight leak in two other roofs. Convention Hall at Beach stood recent gales without a slate cracked or started.
Any skilled mechanic can put them on. Be sure you purchase Century Asbestos Slates.

STOVES, STOVES.
We have a large assortment of New and Second-Hand Heating Stoves from $2.00 up.
Oil Stoves, Gas Heaters and Radiators. All kinds of Stove Pipe and repair parts for any stove or range. An experienced man to put up your stove at low price.
THE I. X. L. CO.,
124 and 126 Broadway.

Fagan & Gillis,
GENERAL CONTRACTORS.
James P. Fagan. Andrew Gillis
Telephone 1349. 15 Carroll Ave.

M. P. PIKE,
SPRING WHARF.
HORSES TO LET, DAY OR WEEK
THREE GOOD HORSES FOR SALE

NEWPORT DAILY NEWS.
Published every afternoon except Sundays and Holidays.
207 Thames Street, Newport, R. I.
By the T. T. Pitman Corporation.

Profits Shared with Employes.

News $6.00 a year, 12 cents a week.
Journal and Weekly News, $2 a year.
Every Friday.

TELEPHONE CALLS.
Business Office, downstairs, 9993
or if that is busy 17
Editorial and Reportorial Rooms
Upstairs 782
or if that is busy 783
Mr. Pitman's Residence
18 High St. 322

The Newport Journal contains the best matter in the Daily News each week and will be sent anywhere in the United States postage paid for two dollars a year in advance. Requests for change of address should give old address as well as new.

Yearly or Term Advertisers are limited to their immediate business, are guaranteed but five insertions in a week and are allowed fifty-two changes a year. Legal notices, auction sales, amusements, cards, wants and lost and found are not included in space contract.

Advertisers using both the daily and weekly papers gain the advantage of distinct classes of readers, no person reading both the daily and weekly. The Journal goes among people who read no other local paper.

Newport Daily News

MONDAY, NOVEMBER 2, 1914.

THE NEWS IN PROVIDENCE.

The Daily News is on sale in Providence the evening of publication at Union Station.
Quaker News Co., 154 Exchange Place.

EXCLUSIVE ASSOCIATED PRESS SERVICE FOR NEWPORT.

In order to avoid delays on account of personal absence, letters to THE DAILY NEWS should not be addressed to any individual connected with the office, but, simply to the paper, or to the Editorial or Business Departments, according to the nature of the communication.

SIZING UP THE CANDIDATES.

The Voters' League has done a valuable work in Providence and vicinity, by investigating and publishing for the information of the public brief outlines of the character, qualifications and records of candidates for office. Coupled with this is advice in most cases as to which man, in the opinion of the officers of the League, is best fitted for the position for which he is candidate. That also is of considerable service to voters, though not of so much value as the statement of the record and qualifications. It is simply the opinion of a few men, who, though honest in their judgment, may be mistaken and deceived in their summing up of the ability of those who are nominees for office.

Of course every voter might obtain for himself the same information secured by the League, but it would be a greater task than perhaps any individual would assume, even if he had the time and the facilities. It is a great advantage to the voters, therefore, to have all this information presented to them by the League, for with it they can form judgments as to the best man for any particular office, if they are not inclined to follow the advice and accept the decision of the League.

Unfortunately for Newport the League does not extend its good offices to this city and give the records of the candidates for the legislature. There is, however, need of some such information concerning the nominees in this city and it could easily be secured if some body of men or individual would undertake the work. It may be true that the records of the candidates are better known to the voters in a small place like Newport, and so there may not be so great need of the collection and publication of information of that character, but it is true also that there are some voters, and the number may be larger than is supposed, who are not familiar with the qualifications of candidates in detail, by whom the presentation of such information would be appreciated and it would be of value in enabling them to decide for whom to vote for the offices to be filled. A Voters' League, or some substitute for it, would be useful here.

One of the greatest evils in politics is the ignorance of many voters concerning the character, qualifications and records of the men for whom they must cast their ballots if they follow the lead of the politicians who name the candidates. Not enough interest is taken in those who desire or are nominated for office by the average voter, to impel him to investigate for himself concerning the kind of men these are and whether they are fitted for the positions to which they aspire. Most voters are too busy or too indifferent to undertake to collect this information, but if presented to them by some organization similar to the Voters' League some at least would be guided by it and more intelligent voting would be done, even if the information did not lead to any change in the results at the polls. The responsibility would then rest entirely with the voters, while if they are not enlightened, some responsibility must be assumed by those who could give the information and do not.

It is always interesting to watch the returns and see if the candidates endorsed by such a body as the Voters' League are elected. It is not always the case, of course, that this result is noted. The information imparted by the League appeals but little to partisans and will be accepted even as advice by practically only those who are non-partisan, or at least independent in their political views and attitude. There would seem to be little question, however, that the League has some influence upon the votes for candidates and its work is worth while, not only as a means of informing men regarding the fitness of candidates, but also by actual results in the voting for men approved and against men not declared acceptable.

The more information voters can have concerning candidates the better able they will be to judge for themselves as to their fitness for office, and it may well be considered the duty of public-spirited men to secure that information and present it to the public, so that the voters may use it if they will. Then, if they reject it, the full responsibility has passed to them.

IN SOUTH AFRICA.

Colonel Maritz's little insurrection seems to have collapsed readily, but the fact is not disguised in England that the revolt of Generals De Wet and Beyers is serious, though it has encountered a defeat. The loyalty of the recently conquered Boers sought never to have been subjected to a test. They ought not to have been asked to fight against the Germans, though Botha and many others are quite ready to do so, if the war goes against England, the conquest of a German African colony will be useless; if the war goes against Germany, it will be superfluous. The fate of all colonies is to be determined by the war in Europe.

It is quite possible that the uprising of De Wet and Beyers would have occurred if the Union of South Africa had not been called upon to conquer a German colony. Of course the Germans early in the war began working on the Boers, as they seem to have done, or hoped to do, with all colonial and subject populations of Great Britain. It is perfectly natural that there should be unreconciled Boers only a dozen years after they were fighting with England. The remarkable thing is that a good part of them should be ready to fight for England against the Germans. The Germans were early trying to incite the Boers to rise against the British authority, but still the British attack upon a German colony created an occasion for the Boer revolt which would not have existed otherwise.

Lord Kitchener very judiciously insists that a considerable force should be sent to South Africa and the insurrection suppressed at once. The importance of this can hardly be over-estimated. There are other localities where it would be exceedingly injurious to England to have the idea become prevalent that the British empire is going to pieces, and that it cannot maintain its authority where it has been once established. Aside from the subject populations, the prestige of England in Europe, and even with its own people, is involved. England cannot have a great surplus army, but it must find the means of putting down all risings within the boundaries of the empire. The notion that the empire is helpless would take the heart out of the "contemptible little army" fighting in France and Belgium.

RECOGNIZING NEUTRAL RIGHTS.

The neutral nations have a right to go on doing business even if some countries find it necessary to attack each other's existence. We do not wish to step into any nation's line of fire, but on the other hand we have a right to trade with other neutrals, and this is coming to be recognized. Besides the general rights of all neutrals to the protection of such commerce as does not directly contribute to hostilities, there is the importance of our friendship, and there are indications that England is not indifferent to this.

All or nearly all the oil steamers which were seized have been released. The part of petroleum and gasoline in propelling airships, submarines and automobiles is so important that the determination of England to prevent oil from reaching Germany, if it can be done, is comprehensible enough, but we ought not to be asked to forego our long established business of exporting mineral oils because some of them might fall into the hands of Germany. If England wishes to expropriate any oil her cruisers may find anywhere, there would probably be little objection. The American shipper desires to be paid for his oil; in most cases he does not care who pays the money or secures the oil.

These ships were the property of the Standard Oil Company, or of a subsidiary, before the war. Therefore their change of flag is only nominal; it does not involve a change of ownership, and does not enable belligerents to turn their property into money. There has never been any reason why England should object to the transfer of such foreign steamers to our flag. In the case of the Hamburg-American and similarly placed steamers, England has an obvious reason for objecting to their purchase by Americans. Even if they were not used in carrying grain to Germany, their purchase would be a great financial advantage to German capitalists.

England has declared that cotton will not be interfered with, and apparently cotton might be shipped in a neutral vessel even to Hamburg. This is an important recognition of neutral rights. A copper cargo has been held up in Gibraltar, but if not consigned to a hostile country England ought to do no more at the outside than to buy the cargo.

Italy is in a bad condition financially, and scarcely in a position to go to war. The budget showed a deficit of $4,000,000 before the European war started, and this deficit might easily have been overcome by an increase in revenues and, by limiting expenses, the augmentation of the revenues including the slight raise in taxation, which already had been approved by Parliament, and from which it was expected to realize $16,000,000 annually. The war, however, has changed the whole situation, as the revenues, instead of increasing, have diminished, and urgent military expenses have already absorbed all the additional taxes.

No better use can be found for the Rockefeller millions than the relief of non-combatants in the countries afflicted by the war. The Rockefeller Foundation will send a commission to Europe in a few days to report first hand as to how, when and where aid can be rendered most effectively, and in the meantime will load a ship with 4,000 tons of provisions for the relief of the starving Belgians. Mr. John D. Rockefeller, Jr., who makes the announcement, says that "this action is taken as a natural step in fulfilling the chartered purposes of the foundation, namely, 'to promote the well-being of mankind throughout the world.'"

Lieutenant General Adna R. Chaffee, U. S. A., whose death is reported, was a born soldier and fighter, and is a notable instance of a man rising from the ranks to become the head of the United States army. His sterling qualities were shown in the Civil war, in the Indian campaigns, in the Spanish-American war, in China, as commander of the United States forces in the Philippines and as chief of staff of the army, and everywhere he followed the flag where bullets fell thickest.

The New York Herald, basing its prediction on a poll of 26,000 votes in the state, claims a plurality of about 70,000 for Charles S. Whitman, the Republican candidate for governor, and a plurality of 39,000 for James W. Gerard, the Democratic nominee for the United States Senate. The Herald's polls have been very accurate in former years, and the results of the elections have followed the predictions based upon them. Possibly there may be a difference this year.

Does anyone really believe for a moment that "kitchen bar-rooms," bad as they are, can ever sell so much liquor as the open saloon, or that so many drunkards are made and money taken away from the support of the families, in the former as in the latter?

Turkey's entry into the general conflict has relieved the monotony of the news from the battlefronts in France, Belgium, Austria and Eastern Prussia. It also brings in new complications, which will give a still wider sphere to the conflict.

Prohibition will prohibit if the people so desire.

It is all over but the voting.

NEW FREIGHT RATES.

New Haven Schedule, Operative December 1, to Give Increased Income.

A new schedule of freight class rates on the New York, New Haven & Hartford railroad has been filed with the Public Service Commission of Massachusetts, to go into effect December 1 unless suspended by the commission.

No exhaustive analysis of the changes in the schedule can be given, as the book contains about 6,993,000 rates, and while tests of certain quotations show decreases at some points and increases at others on some of the classes, the total effect is supposed to be an increased income to the railroad company.

AID FOR BELGIUM ASKED.

King Albert Makes Appeal to American People for Starving Subjects.

Albert, King of the Belgians, has asked the American people through the American Commission for Relief in Belgium, in London, to help feed his starving people this winter. The king's message, written under fire in the battle before Dunkirk, follows:

"I am informed that American officials and citizens in Belgium and England are working to save my people from the horrors of famine which now threatens them. It is a great comfort to me in this hour of sorrow and misfortune to feel that a great-hearted disinterested people is directing its efforts to relieving the distress of the unoffending civilian population of my country.

"Despite all that can be done the suffering in the coming winter will be terrible, but the burden we must bear will be lightened if my people can be spared the pangs of hunger, with its frightful consequences of disease and violence.

"I confidently hope that the appeal of the American commission will meet with a generous response. The wholehearted friendship of America shown my people at this time always will be a precious memory."

The American Commission for Relief in Belgium is an official body recognized by the various governments for the transmission of foodstuffs into Belgium. It is the only channel through which food can be introduced into Belgium, and by its association with a committee in Belgium has the only efficient agency for the distribution of food within that country.

STORE FOR RENT
IN "THE BERKELEY."
The store on John Street, very near Bellevue Avenue. Apply to
RICHARD C. DERBY,
136 Bellevue Avenue.

IDA G. ST. CLAIR,
Public Stenographer and Typist.
Corner Bridge and Washington St.
OLIVER TYPEWRITER AGENCY
Telephone 2189-597.

MIDDLETOWN.

Services at Berkeley Memorial and Methodist Episcopal Churches.

[Regular correspondence of the News.]

The morning service at St. Columba, the Berkeley Memorial Chapel, Sunday was conducted by Rev. Arthur N. Peaslee, assisted by Rev. John B. Diman, the rector, Rev. Latta Griswold, being in Pomfret, Conn. As has been the custom for several years on All Saints' day, Rev. Mr. Peaslee was the preacher. Graceful tribute was paid to those whose memories are cherished by memorials upon the walls of the chapel—Bishop Clark, Rev. Henry Morgan Stone and others. Rev. Mr. Peaslee acted as celebrant at the service of the Holy Eucharist, Rev. Mr. Diman assisting.

In place of the usual stereopticon lecture Sunday evening at the Berkeley parish house, Rev. John B. Diman gave a talk on "The European War," presenting the subject in an informal way and entirely free from any biased point of view. The whole situation, practically, from the time of the last great war of 1870, was reviewed, country by country, and traced upon a large wall map. Personal experiences were related of incidents in the trip of one of the masters from St. George's School, who with one of the students was at Munich when the war broke out. The talk was preceded by a devotional service, Mrs. J. Willis Peckham acting as pianist. There was a good attendance, and Rev. Mr. Diman was accompanied by his sister, Miss Louise Diman of Providence, who is a guest at the school.

At the session of the Sunday School at the Methodist Episcopal Church Sunday afternoon the following delegates were appointed to attend the Sunday School convention in Providence November 10-11: Rev. E. E. Wells, pastor, and the superintendent, Mr. Roland Fry, by virtue of their offices; Mrs. Isaac Peabody, Mrs. Julia Brown, Mrs. Walter S. Barker, Miss Sadie I. Peckham.

Rev. Mr. Wells's theme for the afternoon was "The Christian's Secret Service" and in the evening "From Fisherman to Fame."

Mr. Frank T. Peckham will be sent, to represent, with the pastor, the Middletown church at the Methodist Men's big convention in Boston.

The church at the Four Corners has been assigned, for next Sunday afternoon Rev. D. E. Skelton of Cincinnati, a prominent colored minister from the West. The evening service will be omitted, in order that the members may attend the union service in Newport.

Mr. and Mrs. Henry C. Sherman, Jr., accompanied by Mrs. Sherman's parents, Mr. and Mrs. Robert Patterson of Newport, motored to Worcester Sunday, spending the day as guests of Mr. and Mrs. David Pillsworth, the latter a sister of Mrs. Sherman.

An east side gardener continued to pick strawberries for market all last week, and a few raspberries were secured Saturday.

Mrs. Lydia B. Chace reports two white roses in bloom Sunday at the south side of her house on Turner's road. Another bud is nearly ready to open. She cut two outdoor Jack roses last week. Neither of these bushes has as yet been covered up at night.

The condition of Mr. A. Herbert Ward Saturday and Sunday was not so favorable as last reported.

November 1 Mrs. Clinton G. Smith transferred his milk route to his elder son, Mr. Alden Smith, who now assumes charge of the farm lying between Third Beach road and Green End avenue. Upon the completion of their bungalow on lower Green End avenue Mr. and Mrs. Smith will remove to their new property.

PORTSMOUTH.

Miss Katherine Boyd Celebrates Birthday With Hallowe'en Party.

[Regular correspondence of the News]

Miss Katherine Boyd celebrated her birthday by giving a Hallowe'en party at her home in the evening. About 40 boys and girls were invited and all came dressed as ghosts. On their arrival they found a path of Jack o'lanterns which led to a large fire, with a cauldron and a devil in costume. Miss Ruth Wilkie dressed as a witch told ghost stories. And the devil presented each guest with a long stick on which they toasted marshmallows. They went into the house, which was gaily decorated with black cats, witches and lanterns, and the dining-room with oak leaves, red lights and streamers containing favors for each guest. Ice cream, cake and punch were served.

The piazza was enclosed with autumn leaves and Jack o'lanterns. Games were played, arranged by Miss Ruth Wilkie, who also superintended the decorations. Miss Sullivan furnished music for the games and march.

The following is a list of books loaned from the public library during October: History 3, biography 9, geography and travel 20, science and art 26, poetry and drama 10, literature and language 7, miscellaneous 14, fiction 405, total 491.

Mr. and Mrs. David B. Anthony spent Sunday as guest of Mrs. Gertrude Randall in Riverside.

Mr. and Mrs. A. Fremont Grinnell, Mrs. Amanda Cross, her sons William, Ernest and Harry, and Mrs. Annie Dennis went to Barrington to be present at the baptizing of Wallace Dennis Sunday, at the school which he is attending.

Miss Rose Faulkner of Fall River spent the week-end with Miss Isabelle F. Fish.

JOSEPH W. ALBRO,
Electrical Contractor,
24 Gould Street. Phone 242.

R. W. CURRY,
At 41 Chapel St.,
Builds Houses, Stables, Garages, Fences, makes alterations, repairs, and manufactures all kinds of wood finish.
He tries earnestly to do good work and generally succeeds.

Imitation Shell
SUN GLASSES,
$1.25.
Extra Fine Quality
Prism Binoculars
$20.00.
WM. J. CARR,
Registered Optometrist.
169 Thames St. Phone 9345.

ONCE STATIONED HERE.

Brigadier General John Simpson, U. S. A., Dies in Texas City, Texas.

Brigadier General John Simpson, U. S. A. (retired) died last Friday night at Texas City, Texas, at the home of his son-in-law, Major William L. Guthrie, engineer corps, in his seventy fifth year. General Simpson served in the volunteer army during the Civil war, and later was appointed a second lieutenant in the Fourth United States artillery and was stationed for several years at Fort Adams. He married October 21, 1869 in this city, Miss Laura S. Chaffee, daughter of the late Nathan M. Chaffee. After eight years' service in the Fourth artillery, during which he was at one time regimental quartermaster, he was assigned to the quartermasters' department, where he served until his retirement as a brigadier general in 1903. General Simpson's body will be taken to Washington and interred in the Arlington cemetery. His wife is buried in the Chaffee family plot in the Island cemetery in this city.

BRUSSELS MINED.

Cities Must be Made Hostage Towns in Order to Save Devastation.

Maurice Maeterlinck, in a leading article in the Paris Le Figaro, declares that to his own personal knowledge the Germans have laid mines in Brussels under the Grand Palace, under the Hotel de Ville and under the cathedral. He says that a single electric spark may at any moment pulverize and annihilate these marvelous works created by centuries of patient toil, energy and love.

How can this vandalism be averted? It is asked. Solely, M. Maeterlinck answers, by the allied nations at once designating cities in Germany and Austria-Hungary to be regarded as hostage towns, called upon to guarantee, stone by stone, the devastations in the towns of Belgium and France. For instance, Hamburg should be marked on the list of hostage towns to disappear when the time comes if Antwerp be destroyed. Nuremberg should guarantee Bruges and Munich become a surety for Ghent.

M. Maeterlinck says that this is the only means left to save Brussels, Rheims and other cities. He urges that not a moment be lost.

CHOCOLATES,
BON BONS,
PLAIN and FANCY CAKES,
ICE CREAM and ICES,
SALTED NUTS,
BIRTHDAY CAKES,
FAVORS,
LACE DOILIES,
BOTTLED CREAM.
H. D. FRASCH,
170 THAMES ST.
Telephone 987.

Metz Cars.
The Metz 1915 Car, having the conveniences and comforts of the modern automobile, is particularly adapted for the use of ladies who wish to own and drive a car. Instead of the usual complicated change gear set, which so few understand, it has driving discs which can be readily understood by anyone, and its operation is simplified so that the driver knows at all times just what is going to happen, and it can go where any other car can go.
Lynch Brothers have received a demonstrating car and will be pleased to show it at your door.

JAMES M. MEIKLE,
CONTRACTOR.
Mason, Plastering, Tile Work, Brick Work, Cement.
44 Morton Ave. Phone 1113.

PROPOSALS will be received at the Bureau of Supplies and Accounts, Navy Department, Washington, D. C., until 10 o'clock a. m., November 17, 1914, and publicly opened immediately thereafter to furnish at the naval torpedo station, Newport, R. I., a quantity of naval supplies, as follows: Sch. 7136: Portland cement.—Sch. 7180: Aluminum sheet and solder, calcium phosphide.—Sch. 7182: Steel bolts and nuts, cast-iron washers.—Sch. 7183: Oak, yellow pine. Applications for proposals should designate the schedules desired by number. Blank proposals will be furnished upon application to the navy pay office, Newport, R. I., or to the Bureau. SAMUEL M'GOWAN, Paymaster General, U. S. N. 40-28-44.

M. P. PIKE,
SPRING WHARF.
HORSES TO LET, DAY OR WEEK.
THREE GOOD HORSES FOR SALE.
GIVE US YOUR ELECTRICAL WORK AND SAVE MONEY.
CHASE & HAZARD,
Electrical Contractors.
Rear 200 Thames St.
Tel. 2273.

THE NEWPORT JOURNAL AND WEEKLY NEWS.

THE WEATHER.

BOSTON, Nov. 2.—Forecast for Boston and vicinity—Fair and colder tonight and Tuesday; moderate northwest winds.

WASHINGTON, Nov. 2.—Forecast for southern New England—Fair and colder tonight and Tuesday; moderate northwest winds.

WASHINGTON, Nov. 2.—Forecast for northern New England—Fair and colder tonight and Tuesday; moderate northwest winds.

WEATHER CONDITIONS.

The weather is cloudy and unsettled, with scattered light showers in the Lake region, New England and eastern Canada. Another area of unsettled weather covers the extreme Northwest, while the weather in southern and central portions of the country is fair, with much clear sky and sunshine. The pressure is slightly above normal in the South and a marked depression appears in western Canada. Moderate temperatures obtain everywhere except in the upper Lake region and central Canada, where rather cold weather is reported. The lowest during the night was 20 degrees at White River, Ontario. In New England the lowest was 36 degrees at Greenville, Maine. Colder weather will reach this vicinity tonight and the prevailing unsettled conditions will pass away. In New York at 8 a. m. the temperature was 50, Boston 53, Washington 50, St. Louis 58, Chicago 50, St. Paul 42, Bismarck 48, Des Moines 46, Kansas City 54, Denver 46, Salt Lake City 48, San Francisco 54 and Portland, Oregon, 52.

LOCAL CONDITIONS.

	8 h	12 h	2 h
Temperature	54	61	61
Barometer	29.89	Lower	——
Wind	S W	W	S W
Weather	Lt. Rain	Fair	Cloudy

MINIATURE CALENDAR.

Monday, November 2.
Sun rises 6:18 sets 4:39
Moon rises
Day's length 10:21, decrease 4:58
High water 6:55 a. m.; 7:20 p. m.
Tuesday, November 3.
Sun rises 6:20 sets 4:38
Moon rises 4:35
Day's length 10:18, decrease 5:01
High water 7:30 a. m.; 7:57 p. m.

Moon's Phases.

Full Moon, Nov. 2d, 5:49 p. m.
Last Quarter Nov. 10th, 6:37 p. m.
New Moon, Nov. 17th, 11:02 a. m.
First Quarter Nov. 24th, 3:39 a. m.

NEW TODAY.

[Only first insertions listed here.]

Wanted—Men 9
Bijou Theatre 5
For Sale—Piano 9
Wanted—Rooms 9
For Sale—Privets 6
Election Returns 5
Plummer—Pianos 9
For Sale—Cottage 8
National Biscuit Co 5
Lambs' Club Dance 9
Wanted—Caretaker 4
R. G. Biesel—Robes 9
Office for Physician 5
To All Progressives 9
Found—Signet Ring 5
Rooney—Quotations 10
Furniture at Auction 9
For Sale—Marion Car 9
dr Rent—Half House 7
Certain-teed Roofing 2
The License Question 5
Vote for R. L. Beeckman 3
Boston Grocery—Coffee 9
Wanted—Laundry Work 5
Downing—Sorosis Shoes 9
Wanted—Board for Dogs 2
W. C. Scott—Mince Meat 3
James A. Eddy—Potatoes 9
To Let—Upper Tenement 9
Providence Telephone Co. 9
For Sale—Victor Records 1
O'Shaunessy vs. Burchard 9
To Let—Furnished Room 2
How to Vote for License 3
Acker, Merrall & Condit Co. 9
Wanted—Girl to do Cooking 1
Bee Hive—Men's Underwear 4
Proposals for Naval Supplies 6
Jamestown & Newport Ferry 9
Wanted—Tenement or Cottage 6
Fall River and Wickford Lines 9
For Rent—Nine-Room Cottage 3
A. & P. Tea Co.—Special Sale 5
Walsh Bros.—Dining Room Suit 2
J. B Parsonage & Son—Insurance 1
The E. A. Brown Co.—Special Sale 3
Wm. B. Sherman, Jr.—Dress Skirts 1
J. H. Kazanjian & Co.—Enamel Beds 9
The Century Store—Art Embroidery 5
St. John's Guild Ho.—Entertainment 10
Brotherhood, Sec. Eap. Ch.—Meeting

FOR RENT,
Near the Postoffice, a modern furnished cottage with bath and hot water heat.
HERBERT L. DYER,
162 BELLEVUE AVENUE,
Branch, 64 BROADWAY.

Aetna Life Insurance Company.
Aetna Accident & Liability Company of Hartford, Conn.
Assets over One Hundred Millions.
Life. Accident. Health. Plate Glass. Automobile. Burglary. Surety Bonds. Compensation. } INSURANCE.
HENRY BULL COMPANY,
(Packer Braman)
183 Thames St. Gas Building.

THE HIGHEST PRICES PAID
For old metal, copper, brass, lead, zinc and iron. Old automobiles and rubber.
M. T. LEARY. 51 Kingston Ave. Phone

AUTOMOBILISTS
Should use one of my
RUBBER INTERLINED
Plush Robes
To keep warm.
R. G. Biesel,
256 Thames St.
HARNESS AND TRUNK STORE.

For Sale in Jamestown,
An eight-room cottage with bathroom, furnace and hardwood floors. Price $1,800, part cash.
AMOS L. PECKHAM,
Agent.

Cottage For Sale
Off Broadway and near Soldiers and Sailors Monument.
This is an excellent 9 room cottage, with hot water heating and all modern improvements. Over 7,000 square feet of land. Will sell to a quick purchaser for $5,500. Inspection invited.
A. O'D. TAYLOR,
Real Estate Agent,
122 BELLEVUE AVENUE.

DIED.

MILLER—In this city, 1st inst., at the residence of her parents, 8 Denniston street, Adolphine Elizabeth, infant daughter of Adolph A. and Anastasia Z. Miller.
Funeral Monday, November 2, at 2 P. M. Relatives and friends are invited to attend.
ASHWORTH—In Providence, 1st inst., Robert Ashworth, in his 77th year.
BROWN—In Providence, 1st inst., Mary E., widow of John Edward Brown.
GOWDY—In Providence, 1st inst., Allen Gowdy.
JACKSON—In Providence, 1st inst., Frances A., wife of Charles A. Jackson, in her 74th year.
MILLARD—In Providence, 31st ult., Theodore Horton Millard, in his 73d year.
WILBUR—In Providence, 1st inst., Anna F., widow of Samuel G. Wilbur, in her 69th year.
EDGE—In Bristol, 1st inst., Roger W. Edge, in his 28th year.
LINDOPP—In East Providence, 1st inst., William S. Lindopp, in his 64th year.
BAKER—In Tiverton, 31st ult., George Howland, son of Francis E. and Catherine Slocum Baker.

SAMUEL W. MARSH,
101 Thames Street.
Undertaker and Licensed Embalmer. Night calls answered from residence, 25 Cranston Ave. Office Tel. 923. Res. 1050.

INSTRUCTION.

PROF. G. M. de CALMOUTIER,
Formerly with the New Orleans French Opera Co.
Classes: French language, theory of music, piano, band and orchestra instruction.
Address 38 Catherine St.

ARCHIE MacDONALD,
Organist of St. Joseph's Church.
JOSEPHINE MacDONALD, Assistant.
37 Everett St. Tel. 1750.
Piano Technic. Vocal Culture.

Mrs. T. W. Freeborne,
228 SPRING STREET.
TEACHER OF PIANO.
Telephone 1537.

INSTRUCTION IN DANCING.
Classes in Odd Fellows Hall Mondays.
MR. AND MRS. JOHN DUGAN.

BENJ. F. TANNER,
Contractor and Builder and Agents for
Century Asbestos Slates or Shingles.
NO MORE HOT ROOFS.
Best Fireproof. Do not crack or come off or leak or turn up.
305 Roofs put in during last nine years. Every roof has one year's care. Stone, Slate, Shingle, Copper and Tin Roofs were torn off and damaged in last two heavy gales. The only damage on 305 Century Slate Roofs were two ridge rolls blown off and slight leak in two other roofs. Convention Hall at Beach stood recent gales without a slate cracked or started.
Any skilled mechanic can put them on. Be sure you purchase Century Asbestos Slates.

Heating Apparatus,
Electric Wiring,
Gas Fitting,
Electric Bells.
Philip F. Conroy,
181 THAMES STREET,
Phone 817.

STOVES, STOVES.
We have a large assortment of New and Second-Hand Heating Stoves from $2.00 up.
Oil Stoves, Gas Heaters and Radiators. All kinds of Stove Pipe and repair parts for any stove or range. An experienced man to put up your stove at low price.
THE I. X. L. CO.,
124 and 126 Broadway.

M. BIESEL.
Embroideries, Stamped Goods
And all Materials, Yarns, Wool, Hand-Made Knit and Crochet Goods, Toys, Dolls, Notions, Stamping, Plaiting and Pinking, Beads.
160 BELLEVUE AVENUE.

Beautiful Lavalleres.
Set with Diamonds, Pearls, Sapphires, Amethysts, etc.
$3 to $25.
—AT—
GLAZIER'S, 96 Spring Street.

TWO UNCONTESTED SUITS.

Verdicts Rendered in Fritz-Pedorella and Cabinet Works-Cascambas Cases.

One Divorce Matter the Only Other Business Before the Superior Court.

Judge Barrows resumed the October session of the superior court at 11:12 this morning.

Patrick J. Kirby, Dennis Sullivan, Charles N. Brierly, Jacob Kanarak, James E. Kesson, Michael Donovan, John Allen and James J. Sullivan, all of Newport, were called for jury duty. Michael Donovan, being over 70, claimed his right not to serve and was excused. James J. Sullivan said some party had paid his tax, without his knowledge; he had been out of Newport for four years. He was excused. Frank T. Grinnell of Little Compton, Frank G. Allen, E. Seymour Hayes and Ray G. Lewis of New Shoreham; John H. Sherman of Jamestown, Michael E. Sullivan and Henry Bishop of Newport have been excused.

Joseph Sperling vs. Ivan Healy, alias John Doe, was in order. Mr. Nolan was ready for plaintiff, but defendant was not ready and so other cases were called.

Donovan vs. Fritz was to be tried, but it was not expected until Tuesday, and was not ready.

After a short recess the case of John P. Fritz vs. Charles A. Pedorella was taken up, Mr. Levy appearing for plaintiff and Judge Franklin for defendant. The action was on a bond given by Robert Wolfenden, on which the defendant was surety, to secure plaintiff for the payment of Wolfenden's rent. The bond is for $300, and the process was to "chancerize the bond."

The following jurors were called, none being challenged: Arthur G. Burdick, Joseph T. Howard, David Lawless, Parker L. Thurston, Newport; James F. Webster, Tiverton; Harold P. Arnold, Newport; H. Chester Hedly, George L. B. Boyd, Portsmouth; Harry H. Hayward, Newport; William L. Brown, Middletown; Matthew F. Sullivan, Garrett J. Donahue. Mr. Sullivan was appointed foreman.

Mr. Levy explained the case. The rent was for a dwelling house on Van Zandt avenue. Judgment went against Wolfenden in the district court, and as surety for an appeal the $300 bond was given. Fritz again won in the superior court, and Wolfenden has not paid the rent. The jury is simply to determine if the bond is valid; if so the verdict is for the sum named in the bond, $300.

Mr. Fritz testified. He has received no payment on account of the rent or other damage.

Defendant offered no evidence.

The court directed a verdict for plaintiff for $300. The court will complete the chancerization at the motion day in December.

All jurors were excused for the day.

New England Cabinet Works vs. Demosthenes Cascambas was taken up. Mr. Harvey was for plaintiff, but no one present for defendant, who was said to be willing to submit to judgment. Mr. Harvey took the stand and proved the amount of the claim—$141.70, including interest. Judgment was entered for that sum.

Mr. Levy presented on depositions the Newport divorce case of Emma B. Wright vs. Samuel H. Wright. There was no appearance for respondent. The marriage was in Newport, December 20, 1904. Extreme cruelty and neglect to provide was alleged. Custody of a minor child was asked.

Mrs. Wright deposed that respondent stayed out very late, came home drunk, threw things at her, and threatened to kill her. She left him in 1909. Another deponent said his language was awful, and he acted like a wild man. Mrs. Wright was a nervous, physical and mental wreck when she left respondent. Decision for absolute divorce, on grounds of extreme cruelty and neglect to provide with custody of minor child.

At 12:28 the court adjourned to 9:30 a. m. Tuesday.

BEGINNING OF WINTER.

Today Very Different From Sunday, an Ideal Indian Summer Day.

There was no trouble about Sunday; it was an ideal Indian summer day, not hot, or chilly, but delightful with the haze peculiar to Indian summer. Compared with the Sunday before it was almost as warm, but did not feel warm—just comfortable. The sun did not bother in the afternoon, but that did not matter. One looked on at the Gaelic football players at the Carroll Avenue playground in perfect comfort, and yet it did not seem too hot for the players. A week ago the thermometer readings were 58, 59, 52, growing cooler in the afternoon. Sunday they were 54, 56, 57—becoming warmer all the time—and it was at 56 at 6 p. m.

Today is different; 36, 38 and 39 tells an entirely different story, with a chilly northeast wind blowing. This is the beginning of winter; Sunday was Indian summer.

It rained some Saturday night—.02 of an inch the rain gauge said— and some Sunday night, starting about 10.30. Half an inch was something of a shower, but still not what is needed. The total rainfall of November is now .7 of an inch, a little over a third of an inch.

Sunday the North or Green End pond was 74¾ inches below high water mark, or 1½ inches higher than at the same time last year, while the south pond was 89½ down, or 28¾ inches below the mark for the same time last year. Still, there is plenty of water in the other reservoirs.

PROBATE COURT BUSINESS.

In the probate court this morning the first and final account of the executor of the estate of Catherine Shea was allowed.

The second and final account of the executor of the estate of V. Mott Francis was allowed and the balance ordered distributed to the residuary legatees, Marian d' A. Pearson, Melora Francis, Louisa Francis Lyon and Claude de la Roche Francis, each $[illegible].

The discharge to the guardian of John Carley was ordered recorded and the original returned to the former guardian.

The inventory, amounting to $2,306, on the estate of Angelomichele Amoruso, was accepted.

The petition for probate of the will of James C. Keller was continued for further hearing.

Consideration of the guardian's first account with the estate of Ella Augusta Smith was continued to November 16 at 7:30 p. m.

MONKS OF THE HOLY CROSS.

Mission Preaching But a Small Part of Work of These Busy Priests.

Wednesday evening of this week will witness the beginning of the Protestant Episcopal mission to be conducted by four of the members of the Order of the Holy Cross. Mission preaching is but a small part of the work of these busy priests, for they go out from the quiet of prayer and meditation into the places where the fight for righteousness is fiercest. For instance, the Order maintains St. Andrew's School at Sewanee, Tenn. Last year 60 boarding pupils, most of them homeless, many of them fatherless or motherless, were sheltered, clothed, fed and taught. Few realize the conditions under which the mountain boy they are trying to help lives. Remote from towns, sequestered in valleys or on lonely mountain heights, the mountain lad lives his hard life, dies too often his pitiful death from accident, tuberculosis, or some other dread disease incident to his condition, and the world goes on, few knowing, and fewer caring, that these things should be so. This work is under the direction of Father Hughson.

An institution of a very different order is Kent School, Kent, Conn., one of the best preparatory schools in the East, under the direction of Father Sill. Here boys of a high type and from cultured families are educated, this year about 120 being enrolled.

The Holy Cross magazine must be written, printed and sent to 3,000 subscribers each month, while 5,000 copies of the church Prayer League quarterly must be sent out regularly. So it is evident that these monks lead busy, useful lives, and that their work is efficient and practical.

MR. STERNER'S PICTURES IN PROVIDENCE.

Mr. Albert Sterner of this city has on exhibition in the Tilden-Thurber Company's galleries in Providence a number of portraits in oils, pastel portrait drawings and lithographs. Among the portraits are those of Mrs. French Vanderbilt, Miss Anita D. Grosvenor, Miss Maude Sterner, Miss Elsie Aldrich, Mrs. George Peabody Gardiner, Jr., Mrs. Sterner, Rev. John B. Diman and Mr. D. LeRoy Dresser. Among the lithographs are "Narragansett Bay," "Wharf at Newport" and "The Clam Diggers."

LOCAL BRIEFS.

—The Seaconnet River Oyster Company had 15 barrels of cod today.

—Mr. and Mrs. John J. Bric returned Saturday from their wedding trip.

—The dolphin on the end of Goat island has been given a protective coat of red lead.

—The Greek navy is in port today, the weather being rather too heavy outside for fishing.

—The asphalt plant was hauled to the lower end of Bellevue avenue this morning, where the workmen are digging up that section of the roadway which has not been re-built.

—The walls of the new police station are up to the plate level except over the central section, where the arches over the main doorways will be completed as soon as the key-stones are set.

—The dilapidated Elias house on Clarke street is now more securely closed than for a long time. New lumber was used in boarding up windows and doors, and it will not now be very easy to enter.

—The young son of Rev. and Mrs. Stanley Carnaghan Hughes was baptized at Trinity Church Sunday afternoon. The godmother was Miss Elizabeth Yardley and the godfathers Mr. George Gordon King and Mr. Robert Hughes. The child was named Stanley Carnaghan Hughes, Jr.

—Mr. Vanderbilt's steam yacht Wayfarer is coaling at the Newport Coal Company's wharf today. Mr. John B. Herreshoff of Bristol, the blind man, with a number of men from his shops, was on board today, probably looking at certain changes suggested by Mr. Vanderbilt in the interior arrangements.

—Mr. Frederick W. Riegel died this morning after a lingering trouble which did not confine him to the house until recently, though he had been incapacitated from heavy work for two or three years and had practically lost his voice. He was a carpenter by trade and leaves a wife and two young children. He was a brother of Mrs. Frederick A. Allan.

—The time grows shorter for filing nomination papers, as only eight days are left. Councilman Richard J. Lawton, having achieved success in running for the Council, has now taken out papers for alderman in the Fourth ward. A. M. Marolda in the Fourth, C. H. Rogers in the Third and William H. Jackson in the Second have taken out Council papers.

—The Sayesa Club is arranging for a subscription dance at Masonic hall next Monday evening, and has secured Milo Burke and his popular orchestra to furnish the music. Mr. Burke will have his latest music and a number of novelties which are expected to prove as successful in Newport as they have been in Boston, Providence and other New England cities.

—At the request of the Newport Improvement Association Oscar Schultz was at the Basin Sunday, staking off the place for an estimate on trees and shrubbery to beautify the neighborhood. Along the east side, where the old houses are, it is the aim of the Improvement Association to hide these by trees and shrubbery, while trees will be placed in and about the Basin for the general effect.

—Partial repairs have been made to the Burke property on Broadway damaged by fire a week ago. The roof has been shingled and interior repairs made, but a way to repair the exterior in the six-inch space has not been devised. No more cigarettes or other fire-starting objects will be thrown between the two buildings, for a board has been put in place, covering the opening to the street from sidewalk to jet.

—Messrs. W. H. Tibbetts and Ralph F. Rhodes have gone to Pleasant Pond, Maine, on a two weeks' hunting trip.

—The High School Boys' League at the Young Men's Christian Association was to have started this afternoon, but the opening date has been put ahead by Physical Director Slocum, who is busy arranging the schedules for both the Recreation and this league. The latter has adopted names of base ball clubs for the various teams.

—About 8 o'clock Saturday evening a motorcycle was rolled into Lynch Bros. machine shop on West Pelham street for minor repairs. No sooner was it there than it burst into flames, and was fired out. Then the men from the shop put the fire out, Officer Gregory was on the scene, but saw that no alarm was necessary. The loss was probably all in the paint.

—Mr. Charles F. Kaull of the Broadway Cash Fish Market is again on duty, after a lay-off with a severe cold.

COUNCIL DID NOT KNOW IT.

Revised Ordinances, Passed October 13 Contained a New Provision.

Delegation of Power to Aldermen to Elect New Firemen Contrary to Charter and State Law.

A new turn or twist in fire department matters, in regard to the election of the three new men, has developed. The revised city ordinances, adopted at the meeting of the Representative Council October 13 last, has the following as part of section 7 of chapter 16, Fire Department: "and the Board of Aldermen shall from time to time fill all vacancies occurring in any of the offices above named, and shall elect such additional members of the fire department as may be required upon the nomination of the Board of Firewards."

This was passed, adopted and approved by the Council at its meeting Tuesday, October 13, but the Council did not know it. The Council supposed it passed a resolution approving the revised ordinances, which were presumed to be the same as the ordinances already enacted, only assembled and made into a harmonious whole. It is evident, however, that they are not a harmonious whole, for the original ordinance read "the City Council of said city shall."

That there was no intention on the part of the Representative Council to change this and give the Board of Aldermen power to elect firemen is evident to all who have watched the Council proceedings. The Council does give the board power to fill vacancies. This is merely an accommodation for the fire department and the board cannot elect any one not nominated by the Board of Firewards, but there is nothing which has happened since the first meeting of the Council to indicate that it had any intention of giving the board power to elect additional members.

The charter, an act of the legislature, provides that the Council shall elect, unless it delegates the power to so do to the aldermen, and it has not done so. Chapter 1246 of the Public Laws, quoted in the News last Friday, also specifies that the Council shall determine how many and who shall be firemen. Both these state laws are directly opposed to the city ordinance as it stands in the revised ordinances today. The section of the fire department ordinance is therefore clearly illegal and it is expected that it will be repealed and made to agree with the facts by the Council. It is useless to have a city ordinance at variance with the state laws, as the latter prevail.

Who was responsible for this change? That is a question which cannot now be answered.

FOR ELECTION BRIBERY.

Tiverton Offers Reward for Evidence in Regard to Recent Affair.

At a meeting of the Tiverton town council Saturday a reward of $500 was offered for evidence leading to the conviction of any person for bribery at the election last Tuesday, and $500 additional was appropriated to engage William G. Troy and Peter C. Cannon of Providence, to make the legal inquiry in the case for the town and take the evidence to the attorney general. This is an outcome of the recent affair in Tiverton, when a detective said to be in the employ of Congressman O'Shaunessy claims to have discovered certain supervisor working with a man outside after voters had cast their ballots under the oversight of the supervisor.

ARMY AND NAVY Y. M. C. A. NOTES

Saturday at the Army and Navy Young Men's Christian Association was duller than usual, because of the fact that the apprentice brigade was marched over to the football game between the Training Station and Fort Adams at Wellington park. The usual games were omitted, but in the evening a coin and apple-ducking contest was held in the lobby. The water was cold, and may-be-those fellows didn't make some noise.

Sunday morning Secretary E. O. Andrews had charge of the service at the Training Station. In the afternoon Physical Director J. R. Comahay took a party to the Walter Lowrie Club, where luncheon was served. A song service was held in the lobby at 4:30, several apprentices singing solos. Miss M. C. Austin played.

ELECTION OF OFFICERS.

The Newport County Equal Suffrage League, at its annual meeting Saturday afternoon at the residence of Mrs. J. J. Brown on Bellevue avenue, elected the following officers:

President—Mrs. Maude Howe Elliott, Portsmouth.

Vice Presidents—Miss Cora Mitchell, Bristol Ferry; Mrs. Eugene Sturtevant, Middletown; Mrs. Stanley McCormick, Boston; Mrs. James Griswold Wentz, New York; Mrs. George R. Fearing, Jr., Boston.

Treasurer—Miss Mary Sturtevant, Middletown.

Corresponding Secretaries—Mrs. Walter A. Wright, Newport; Miss Lillian M. Wheeler, Bristol Ferry.

Recording Secretary—Miss Elizabeth B. Peckham, Newport.

Auditor—Rev. William Safford Jones.

Mrs. Elliott was in the chair, reports for the past year were read and plans made for future work.

Mrs. Elliott was elected a delegate to the national convention in Nashville, Tenn., Thursday.

New Arrivals In
SOROSIS SHOES.
THE FASHIONABLE SHOE FOR WOMEN.
Fashion brings the feminine foot into even greater prominence this season.
It is important your shoes should be correct. You can feel sure of this if you wear SOROSIS.
Perfect in fit, individual in style combined with comfort and service.
See these new models today. All sizes in A to E widths.
$3.50, $4.00
DOWNING'S, 191-193 Thames St.

AMUSEMENTS, LECTURES, ETC. AMUSEMENTS, LECTURES, ETC.

OPERA HOUSE.
WHERE EVERYBODY GOES — THE HOUSE ON THE SQUARE
KEITH'S VAUDEVILLE AND FROHMAN PICTURES.
DANIEL FROHMAN PRESENTS
William COURTLEIGH
In a Famous Players. "THE BETTER MAN"
By Rev. C. Townsend Brady, LL. D.
7th Episode. LUCILLE LOVE.
FARRELL-TAYLOR TRIO — The Primrose and Dockstaders of Vaudeville.
WILLIAMS, The Funny Scot | EMMA SEIGEL, The Dainty Girl.
VAUDEVILLE'S BIG NOVELTY — The PUPPITTS
MATINEE TOMORROW 2 O'CLOCK. TONIGHT 7:45

NEWPORT LAD ENTERED.

Interesting Bouts Planned for Second Meeting of the Athletic Club.

For the second meeting of the Newport Athletic Club, this evening at Masonic hall, the card promises a good entertainment. Heine Orchard is well liked by the Newport fans who saw him box at the opening event and they will be anxious to see what he can do against clever Joe White of Pawtucket, who has been working daily with Freddie Welsh in preparation for this, and is in fine condition. If Heinie gets inside of White's clever left hand he will travel faster than ever befor. A good bout is looked for.

Kid Scrola, who will meet Young Curry in the semi-final, is a close and fast boxer, while Curry is more open and very clever. They were seen at Freebody park, and from that a fast bout is expected. Many from Fall River will be on hand to see it.

Robinson and Kilroy are well known at the Training Station, where they have met twice at the monthly meetings and each has a win to his credit. They will try for a decision tonight.

Jack McCarty, a Newport lad, will try against Kid Chester of Fall River, in the opening bout. Jack has not boxed in public for some time, but his friends believe he will make a good showing.

MIDDLETOWN
BERKELEY PARISH HOUSE.
Green End Ave., near 3d Beach Road.
HARVEST SUPPER,
Wednesday Evening, Nov. 11.
6 to 8:30 o'clock. 35c..... Dancing.
No postponement.

PRICES
For This Week Up to Friday.

Smoked Hams, 10 to 12 lbs.	.19
Salt Pigs Feet, 5 lbs. for	.25
Thin Rib Corned Beef	.12
Rump Corned Beef	.22
Boiled Round Corned Beef, Sliced	.30
Porter House or Short Steaks	.28
Sausage Meat	.22
Egg Plants, 2 for	.25
Cooking Apples, per peck	.20
Pineapples	.15
Lemons, 2 dozen for	.25
4 prs. Small Sweet Bread	.50

HENRY F. ROONEY,
251 Thames Street.

THE NEWPORT JOURNAL
AND WEEKLY NEWS
Is especially adapted for mailing

+
MISSION
Holy Cross Fathers,
Nov. 11 to 26.
Services every night 8 o'clock.
Trinity Church—Father Officer.
St. John's Church—Father Harrison.
Emmanuel Church—Father Mays.
St. George's Church—Father Huntington.
Daily celebrations of the Holy Eucharist.
Children's Service, Trinity Guild Hall, 27 High street, Nov. 16 to 25, 4:15 o'clock daily.

RINGS FOR MEN.
Plain, Massive Mountings Set With
AMETHYST.
GARNET.
SARDONYX.
TOPAZ.
BLOODSTONE.
TOURMALINE.
SYNTHETIC RUBY.
SYNTHETIC SAPPHIRE.
$5 to $16.
BLAINE,
246 THAMES STREET.

HYDRANGEAS WANTED.
Oscar Schultz,
18 Broadway.
Tel. 1115.

WHAT?
Bothered with poor gas light? Why go to Wm. Koschny's, 100 John street, and see his Inverted Gas Lights with by-pass for $1.25. A corker, cheap only in price. Plumbing, gas, hot water, steam.
WILLIAM KOSCHNY.
Plumber and Fitter.
Jobbing promptly attended to. Estimates cheerfully given.
100 John Street, Newport, R. I.

John Gillies.
SLATE, TILE AND GRAVEL ROOFER
The slate that has been tested for time. Estimates furnished on old or new roofs. All work guaranteed.
Office and Yard 352 Spring Street.
Opposite Howard Street.

BRASS BEDS
That will not tarnish.
(One like picture) size 4 ft 6 in.
Price $14.40
WALSH BROS., 220-222 Thames St.
Tel. 118.

AMUSEMENTS, LECTURES, ETC.

BIJOU THEATRE.
House of Keystone Comedies.
MONDAY AND TUESDAY
FEATURE--
"Josie's Coney Island Nightmare."
(Vita. 2 Parts.)
FEATURE--"GOLD."
(Than. 2 Parts.)
KEYSTONE--KILLING HORACE"

BOXING
Monday Eve., NOV. 9,
8:15 SHARP.
MASONIC HALL,
NEWPORT, R. I.
Heinie Orchard vs. Joe White
Feather Champion of Navy — Pawtucket
12 ROUNDS.
Young Curry vs. Kid Scrola
Of Fall River. — Of Fall River
6 ROUNDS.
Bob Robinson vs. Johnny Kilroy
Training Station — New York
4 ROUNDS.
Kid Chester vs. Jack McCarty
Fall River. — Newport.
4 ROUNDS.
ADMISSION 50 CENTS.
Reserved Seats $1.00 and $1.50.

Lambs' Club Dance,
REALTY HALL.
MONDAY NIGHT. 8 to 11.
NEWPORT BANJO BAND.
Admission 25c.

WHIST and DANCE
Given by
Ruth M. Thomas Auxiliary, No. 2, to U. S. W. V.
MONDAY EVENING, NOV. 9,
MUSIC HALL.
Whist 8 to 10. Dancing 10 to 12
Tickets 25 cents.

Mineola Council, No. 3, D. of P.
Subscription Whist and Pinochle
FOLLOWED BY DANCING.
TUESDAY, NOV. 10. 8:15 P. M.

IT LIGHTS THE ROAD.
DIETZ NEW EUREKA DRIVING LANTERNS
THE SMALLEST DRIVING LANTERN MADE.
A Sure and Certain Light.
Provided with dash clamp for attaching to side of dash, and socket that will fit any ordinary carriage prop.
A. C. LANDERS & SON,
167 Thames St.

"SATISFIED CUSTOMERS"
Are My Best Advertisement.
ANOTHER LOT OF SWEET-ORR WORKING PANTS.
ANY ONE WHO BOUGHT A PAIR OF OUR LAST LOT CAN TELL YOU JUST WHAT THEY ARE.
PRICE JUST SUITS THE WORKING MAN'S POCKET BOOK.
$2.50 and $3.00 PAIR.
CORDUROY PANTS
$3.00 PAIR
JAMES P. TAYLOR,
139 THAMES STREET.

H. J. Hass,
FLORIST AND GARDENER
Fresh Cut Flowers from my Greenhouses every morning.
Wedding Bouquets and Funeral Designs a specialty.
Flower Store 196 Thames Street.
Greenhouses Almy Street.

The King-McLeod Company
FOR PARTICULARS AND DETAILS OF OUR GARMENT SALE
SEE PAGE 2
Of Tonight's News.
BOSTON STORE.

THE VOTING LISTS.

Larger Gain Shown Over Two Years Ago, and Not a Presidential Year.

There was some hustling in printing circles Saturday in connection with the election. The city clerk had the check lists for the several voting districts delivered to the city hall during the day, and also nomination papers, for when the state election is out of the way there will be a rush for nomination papers for the city election.

Workers for the two parties, and also for individual candidates, were on hand to procure lists to begin the final active work for Tuesday.

The voting lists show a total of 5,910 names, or just 400 more than were on the list two years ago. This is a peculiar condition, for two years ago was Presidential year, when the number on the list is supposed to be larger than on any intervening year. Of course the city grows, but the interest is not in elections, especially on the part of the registry voter, who has very little to say except in a Presidential year. The effect of the systematic work done to boost the registration is shown in the total; also, in the increased number of personal property voters—political voters really, for in most cases the political parties pay the taxes of the new voters.

The number on the list in the several districts, compared with the number on at the Presidential election in 1912, and the increase are as follows:

Dist.	Real	Personal	Per-istry	Reg-	Total	1912	Gain
1	252	314	189	755	715		40
2-1	567	440	317	1324	1233		91
2-2	53	92	50	195	186		9
3-1	238	445	272	955	858		97
3-2	32	57	19	158	152		6
3-3	34	73	39	146	134		12
4-1	235	553	217	1105	1018		87
4-2	49	84	43	176	175		1
4-3	23	29	8	60	55		5
5	424	441	171	1036	984		52
	2057	3528	1325	5910	5510		400

The totals by districts show what a "pocket borough" the First district has become; it is less than half the size of the Second.

By Districts.

1	252	314	189	755
2	620	532	367	1519
3	354	575	330	1259
4	407	666	268	1341
5	424	441	171	1036

Compared with the list of two years ago, there are 83 more real estate voters, 316 more personal property and 101 more registry voters. Compared with the preliminary lists, posted October 14, there are 388 fewer names, the falling off being as follows: First district, 113; Second 70; Third, 97; Fourth, 96; Fifth, 52. The larger falling off in the First is due to the contest for representative and the fact that each side has seen to it that "ringer" voters who lived outside the district were shifted to where they belong; evidently the Second district received most of them.

LOCAL BRIEFS.

—Mr. Herbert Coles has gone to New York.

—Mr. Thomas E. Doyle of Washington is here over election.

—Mr. John Z. Lawton was in Boston Saturday night, to see the bicycle race.

—The latest in campaign literature is a card gotten out by the Republicans, headed "Vote for Newport."

—The summer mail service is off and the winter regulations are on, which means that the late mail out does not exist.

—Messrs. Buckley, Dennis and Speers have returned from a pleasant trip to Washington and other places. As they promised, they are back in time to vote.

—Sunday St. Mary's and St. Augustin's churches entered upon the winter schedule of masses. Next Sunday St. Joseph's will enter on its winter schedule.

—Sunday was All Saints' day. Today is All Souls' day, and in each of the Catholic churches there was a high mass of requiem for the repose of all the faithful departed.

—Miss Warren, who has been visiting Miss Rives, and Miss Rives went to New York today, as did Lady Herbert, who has been visiting Mrs. Slater and Mrs. J. Stewart Barney and her two children.

—Yesterday C. B. Anderson had 20 barrels of cod, the Seakonnet River Oyster Company 20 barrels of fish, half cod, and the Fisheries Company 15 barrels, about 12 being cod. In all 127 barrels of fish went to New York Sunday night.

—At a special session of the district court this morning a lad almost three years of age was placed in the custody of the Society for the Prevention of Cruelty to Children, because he was not properly cared for by those who had him in charge.

—News has been received here of the death in Fall River, Saturday, of Mr. Patrick J. Leyden, formerly a resident of Newport. He is survived by a widow, two sisters, Mrs. T. P. Crowley of this city and Mrs. John Egan of Hartford, Conn., and two brothers, Messrs. Thomas Leyden of New York and John Leyden of Fall River.

—The latest in the picture line is Roswell B. Burchard, Republican candidate for Congress. His pictures on a card must have appeared Saturday, for they were up Sunday. Some looked as though they were taken in a snowstorm and others had various streaks, while still others were good-looking pictures. It may be that someone tampered with those peculiarly marked.

—This afternoon at 2:30 Chief Kirwin took Combination 2 to the beach to give a test of the new nozzle which he saw at the firemen's convention, and which he thought would serve the needs of Newport. He was sent three sizes—1 inch, ¾ inch and ⅝ inch. He wanted an 1¼ nozzle, but it was not among those sent. However, the others will show how the nozzle works.

—Chief Engineer Kirwin arranged for a test, at the beach this afternoon, of the Anderson play pipe, or nozzle, which he saw at the firemen's convention, but at the hour set, 2:30, it was blowing hard and raining and thundering and lightning and the test was postponed until tomorrow at the same hour, at the hydrant in the rear of the roller coaster at the beach.

—Mr. H. B. Wood was elected grand patron of young people's work, Saturday evening, at the semi-annual session of the Grand Division, Sons of Temperance, of Rhode Island, the election following the report of the interest being shown in Newport in the Cadets of Temperance, the John Clarke Honor Section being as yet the only one in the state. As most worthy associate, Brother Wood installed the grand officers.

A REGULAR MOTION DAY.

Cases Assigned for Trial in the Superior Court in December.

Millington Divorce Suit Heard and Judge Orders Alimony and Fees to be Paid.

Judge Chester W. Barrows presided over the regular motion day in the superior court this morning. There was a short motion docket and this was disposed of in a very short time, the following cases being assigned for trial: Newport Market Company vs. Grintha Littlefield, December 14; Brewster & Company vs. Edward E. McLean, Bristol County National Bank vs. George S. Flagg and Ray B. Wilson, Jr., vs. John Douglas Company December 9.

The following cases on the motion docket were assigned to the December motion day for hearing and assignment:

Ellen S. Sprague vs. Philip A. Mott, Jr., motion for surety for costs and bill of particulars.

James Brown vs. Josephine S. Bruguiere, for a new trial.

Manuel Ramos vs. Charles H. Malley, motion to assign and demurrer to be argued.

Harriet N. Kauil vs. Thomas L. S. Weaver, for a new trial.

State vs. Samson Frank, for a new trial.

In the case of Rebecca Kravetz vs. Bertha McCarthy, motion to assign was continued.

The motions in the cases of Charles Tisdall Company, Duncan McLean and James Brown vs. Josephine S. Bruguiere, Alexander J. Raplake vs. Frank L. DeBlois, George R. Fayerweather vs. William J. Fitton and Andrew K. Quinn vs. Joseph P. Curley, Jr., were all passed.

There was an argument in the cases of Marie Louise Laglanne vs. Alice Gordon Drexel and same vs. Alice Troth Drexel. Mr. Levy appeared for the plaintiff and Messrs. Burdick and MacLeod and Newton Adams for defendants. Mr. Burdick asked for an assignment of the cases, but Mr. Levy objected, saying that his client is in Paris and cannot reach here. Mr. Burdick suggested that perhaps the plaintiff does not wish to be reached. He insisted on his request for a trial, and Judge Barrows assigned it for March 3 next.

The divorce petition of John W. Millington vs. Elizabeth Millington, the charge being desertion and extreme cruelty, was taken on the request of Judge Franklin for an allowance for his client, the respondent, for counsel fees, etc. Mrs. Millington testified that she had no means to defend the suit; that she had four children—the oldest married, the next working, the youngest, nine and eight years of age, still in school; that she had lived apart from her husband for eight years, that he worked at Rooney's and received, when they separated, $18 a week, and that he had bought shoes for the children at various times.

Grace V. Woods, bookkeeper for H. F. Rooney, testified that she had nothing to do with the pay roll and did not know how much Millington received. She denied that she had talked the matter over with Mr. Rooney.

Henry F. Rooney testified that Millington was an all-round clerk in his employ, and that he draws $14 a week in wages. Judge Franklin asked how much is put on the books and paid to Millington at the end of the year, and Mr. Rooney replied: "Sometimes nothing, sometimes $25 and sometimes $50." He said that he did not remember that Millington ever received any other salary. He might have been paid extra if they had been short-handed. He had not yet paid Millington any bonus this season.

John W. Millington testified that he receives $14 a week, paid $7 a week for board and is in debt about $130. Some weeks he has $3 left and then he has bought things for the children. To Judge Franklin's inquiry, he said that he has not, and never had, any funds in the Industrial Trust Company.

Judge Barrows ordered Millington to pay $7 a week alimony, $7.50 for witness fees and $25 for counsel fees, to be paid by the first of January.

Judge Franklin asked for a bill of particulars regarding the charges of extreme cruelty, and the judge ordered this bill to be presented.

The court was adjourned to meet Wednesday, when Judge Barrows will take up the regular business of the October session where Judge Rathbun left it.

A TRIBUTE TO DR. PEABODY,

Always at Service of Humanity; His Memory will be Cherished.

To the Editor of the News:

In the passing of Dr. Peabody the citizenship of Newport loses a distinguished member. His valuable advice will be missed by his brethren of the medical profession. His service to those who were far less fortunate than himself, like holy St. Luke, as he administered to their bodily ills, his kindly manner shone forth and consoled them in their troubles of mind. As a physician, as an instructor, as a professor and as a private individual, he was always at the service of charity and humanity. Truly his memory will be honored and cherished.

H.

Newport, Nov. 2, 1914.

HOPE FOR PROGRESSIVES.

One of Their Number Finds Pleasure in Endorsement of Voters' League.

To the Editor of the Daily News:

My Dear Sir: The Report of the Voters' League, issued October 26, 1914, is of vital interest to every voter and citizen in the state of Rhode Island. The report was prepared by the executive committee of the Voters' League, which is an independent body of citizens, pledged to no party. Its object is to secure better government for this state by the election of better men to office, men who have a high conception of what it means to administer the affairs of the people."

The names of the committee signing the report are the best guarantee of its value—Henry D. Sharpe, president; John P. Farnsworth, vice president; T. F. I. McDonnell, secretary; John B. Branch, treasurer; Stephen O. Metcalf, Rathbone Gardner, James R. MacColl, James L. Jenks, John O. Ames.

The report contains a list of the candidates for office now before the people for election, and a brief statement concerning their fitness or unfitness to serve. It shows that the men who compiled it represent the brains and conscience of the state and have proved themselves capable of rising above the political passions of the hour, and endorsing, with rare impartiality, candidates for office without regard to party affiliations.

To Progressives the report is highly gratifying, for while it has some cruel truths to tell about the candidates of the two old parties, it has nothing but good to say of the Progressives. The highest praise given to any one man in the report is bestowed upon Ernest P. B. Atwood of Providence, representative of the Twenty-first district in the house of representatives, one of the foremost Progressive leaders in the state. Mr. Atwood, according to the Voters' League, "is one of the most capable men in the last legislature. A hard worker for measures most needed for good government. On his own initiative he conducted an investigation of the proposition to purchase Mt. Hope. The publicity which he gave to this piece of attempted extravagance helped in saving the state thousands of dollars. His work throughout shows care, thought, a non-partisan spirit and absolute integrity. He should be re-elected so that the state may continue to have the benefit of his services."

The harshest thing the Voters' League has to say about the Progressive candidates is that certain of them have had little political experience. That experience can be quickly gained by those who desire to serve the state and country. "A new broom sweeps clean." Give the new party a chance, and it will sweep the state clean from Beavertail to Mt. Hope. The Voters' League endorses 16 of the Progressive candidates for office, and has no harm to say of any one of the other Progressives up for election. This is giving the party a high standing, and the Progressives of the state may well be proud of it. They know that their men will stand firm upon the Progressive platform and keep their contract "with the people."

A Progressive.

Newport, Oct. 31, 1914.

CAVALRY REACH AKABAH.

Turkish Gunboats Reported at Entrance to Gulf of Suez.

LONDON, Nov. 2.—A Rome despatch to the Central News asserts that Turkish gunboats are reported at the entrance to the Gulf of Suez. Numerous detachments of Turkish cavalry, according to the same despatch, have reached Akabah, a fortified village of Arabia, on the gulf of the same name.

AMUSEMENTS, LECTURES, ETC.

ENTERTAINMENT
Princess Chrysanthemum
A JAPANESE OPERETTA
AT THE
ST. JOHN'S GUILD HOUSE, Poplar St.,
WEDNESDAY EVENING, Nov. 4.
Admission 25c. Children 15c.
Cake, Candy, etc., for sale.

Lambs' Club Dance.
TONIGHT.
REALTY HALL,
NEWPORT BANJO BAND.
DANCING, 8—11.
Admission 25c.

QUOTATIONS
UP TO NOV. 7.

Smoked Hams, 10 to 12 lbs each, per lb.,	.20
Corned Tongues, 4 to 5 lbs. each, per lb.,	.20
Pork Chops, per lb.,	.20
2 lbs. Salt Pigs' Feet for	.20
Large Fowls to boil, per lb,	.20
Large Pineapples, each	.20
2 lbs. Fresh Plate for	.20

YOU WILL ALWAYS FIND SOMETHING ATTRACTIVE BOTH IN QUALITY AND PRICE AT
ROONEY'S,
251 Thames Street.

A New Dining Room Suit In Fumed
Very well made and finished.
Buffet,
China Closet,
Serving Table,
5 Side Chairs,
1 Arm Chair,
6 ft. Extension Table, 48 in. Top.
10 pieces $100.
WALSH BROS., 220-222 Thames St.

New Arrivals In
SOROSIS SHOES.
THE FASHIONABLE SHOE FOR WOMEN.
Fashion brings the feminine foot into even greater prominence this season.
It is important your shoes should be correct. You can feel sure of this if you wear SOROSIS.
Perfect in fit, individual in style combined with comfort and service.
See these new models today. All sizes in A to E widths.
$3.50, $4.00
DOWNING'S, 191-193 Thames St.

AMUSEMENTS, LECTURES, ETC. AMUSEMENTS, LECTURES, ETC.

OPERA HOUSE.
WHERE EVERYBODY GOES — THE HOUSE ON THE SQUARE
KEITH'S VAUDEVILLE.
WYATT'S SCOTCH REVIEW
10 People 10
FROHMAN PICTURES.
Daniel Frohman Presents
CARLYLE BLACKWELL
IN "THE SPITFIRE."
HAPPY M'NALLY BLACK FACE | LYNCH & BOYNE NOVELTY ACROBATS. | BONIGER AND LESTER
THESE TWO THRILLING REELS OF | Lucille Love | ARE THE TWO BEST OF THE WHOLE SERIES
MATINEE at 2. | ONLY TWO SHOWS DAILY | EVENINGS at 7:45.

POLITICAL ADVERTISEMENTS. POLITICAL ADVERTISEMENTS

Newport First.

A VOTE FOR

R. Livingston Beeckman

IS A VOTE FOR NEWPORT.

VOTE FOR THE STRAIGHT REPUBLICAN TICKET.

Meet Me at Barney's
A REAL BARGAIN IN AN ESTEY ORGAN
Absolutely perfect order, has 11 stops, 5 octave, handsome walnut case.
$45.
See it today.
BARNEY'S MUSIC STORE.

Roofing, and Waterproofing on Cellars.
Repairing, Gravel, Slate and Paper Roofs.
54 BROADWAY GEORGE O'BRIEN

RINGS FOR MEN.
Plain, Massive Mountings Set With
AMETHYST.
GARNET.
SARDONYX.
TOPAZ.
BLOODSTONE.
TOURMALINE.
SYNTHETIC RUBY.
SYNTHETIC SAPPHIRE.
$5 to $16.
BLAINE,
246 THAMES STREET.

Newport Transfer Express Co.
Baggage and Freight.
Main Office, 320 Thames Street.
The only Express Company checking baggage from residence to destination. Consignments of freight solicited. Information in regard to baggage or freight cheerfully given.
Tel. 371 Call Us Up
733 FRANK J. HUGHES,
1051 General Manager.
Branch offices, Stable Marsh street.

AMUSEMENTS, LECTURES, ETC.

BIJOU THEATRE.
House of Keystone Comedies.
Monday and Tuesday.
FEATURE—
"A Tale of the Northwest Mounted."
FEATURE—
"The Royal Wild West."
(Vita. Comedy, 2 Parts)
AMERICAN—
"The Ingrate."
KEYSTONE—
"Hello Mabel."

Give Her a Lady's Accomplishments.
Music is the most important.
It is not at all expensive if you take advantage of our plan of moderate payments.
And you may feel absolutely sure that a
BECKER BROS. PIANO
is the best dollar-for-dollar value in the whole piano world.
Don't say, "I can't afford a piano," until you know just how easy we can make the purchase.
COLUMBIA RECORD
A1608—65c.
"It's a Long Way to Tipperary."
Plummer's Music Store,
Opp. Gov. Landing.
Tel. 786.

IT LIGHTS THE ROAD.
DIETZ NEW EUREKA DRIVING LANTERNS
THE SMALLEST DRIVING LANTERN MADE.
A Sure and Certain Light.
Provided with dash clamp for attaching to side of dash, and socket that will fit any ordinary carriage prop.
A. C. LANDERS & SON,
167 Thames St.

"SATISFIED CUSTOMERS"
Are My Best Advertisement.
ANOTHER LOT OF SWEET-ORR WORKING PANTS.
ANYONE WHO BOUGHT A PAIR OF OUR LAST LOT CAN TELL YOU JUST WHAT THEY ARE.
PRICE JUST SUITS THE WORKING MAN'S POCKET BOOK.
$2.50 and $3.00 PAIR.
CORDUROY PANTS
$3.00 PAIR
JAMES P. TAYLOR,
139 THAMES STREET.

H. J. Hass,
FLORIST AND GARDENER
Fresh Cut Flowers from my Greenhouses every morning.
Wedding Bouquets and Funeral Designs a specialty.
Flower Store 196 Thames Street.
Greenhouses Almy Street.

The King-McLeod Company
GARMENT DEPT.
Stunning New Suits
AT POPULAR PRICES.
Short, long and medium length coats, in a wonderful variety of new models, plain and fancy coats, guaranteed satin lining. Skirts are of the very latest models.
Sizes 14 to 46
Odd sizes 35 to 51 $16.50, $19.75, $22.50, $25.00
New Coat Models.
COATS For Every Occasion.
This week finds our Coat stock at the very best of the whole season—and most attractive in its variety and its value-giving, comprising Coats for every occasion in every fashion-approved style and fabric of the season.
And the range of prices is equally varied and equally attractive, including handsome stylish Coats, representing especially good values, at all prices from
$8.50, $9.75, $15.00, $16.50 to $39.00
Dress Skirts.
Value $3.00
Specially priced at $1.98
All wool serge, cheviot, mixtures, navy and brown, plaited skirt, plaited tunic, plain tunic and tailored. All sizes.
BOSTON STORE.

IN NEWFOUNDLAND WATERS.

Dry Cod Being Loaded for Mediterranean and South American Ports.

ST. JOHN'S, Newfoundland, Nov. 9.—The unimpeded movement of British shipping in the Atlantic has relieved the fears expressed by fish merchants at the outbreak of the European war that it would be impossible to market a large part of the season's catch of cod in Newfoundland waters. Large cargoes of dry cod fish are now being loaded for Mediterranean and South American ports. The traders look for unusually good business in Brazil, because of the small supply otherwise available for that market. The total catch for the year around the Newfoundland coast is estimated at about 850,000 quintals, which is 250,000 quintals short of an average catch. In view of this shortage and the improved outlook for markets, the traders are making a vigorous effort to maintain a minimum price for dry codfish considerably higher than appeared possible three months ago.

FOR SAFETY UNTIL WAR ENDS.

Some Noted Art Treasures of Europe May be Brought to Pittsburgh.

PITTSBURGH, Nov. 9.—Some of the noted art treasures of Europe may be brought to Pittsburgh for safe keeping until the close of the war. Dr. W J. Holland, curator of the Carnegie Museum here, said today that within the last two months he had been requested by several collectors, whose priceless objects include some of the most important works of master painters and sculptors in the world, to become the custodian of them until after the war is over. The curator replied to one request that if the works can be brought here they will be guarded until they can be returned. The collection, it was said, is in one of the European capitals.

LOCAL BRIEFS.

—Mr. and Mrs. Lawrence L. Gillespie are at their cottage on Bellevue avenue for a few days.

—Miss E. G. Sherman will return Wednesday from New London, where she has spent the summer.

—Misses Majel and Carol Parmenter have returned from a visit to Miss Ruth Forbes in New Bedford.

Mr. and Mrs. P. Coggeshall Chase of Boston were guests of Mr. and Mrs. John Ireys over Sunday.

—Mr. and Mrs. Robert P. McCann of Lancaster, Pa., are guests of Mr. and Mrs. Alfred G. Vanderbilt at "Oakland Farms."

—Mrs. Reginald C. Vanderbilt, who has been occupying the Gill cottage on Bellevue avenue, left Saturday evening for New York.

—Commodore and Mrs. Cornelius Vanderbilt have closed "Beaulieu," and with their children left Sunday evening for New York.

—Mr. and Mrs. Perry Belmont, who have recently returned from Europe, gave a luncheon at the Hotel St. Regis, New York, Saturday.

—Mr. and Mrs. Emerson T. Wood announce the engagement of their daughter, Elsie May, to Mr. William Paul Baerenrodt of Newark, N. J.

—Among those assosting at Dr. and Mrs. Robinson's wedding anniversary were Misses Katherine H. Allan, Bessie S. Allan and Eliza M. Bewley.

—Chief Krwin, with Driver Shea of Hose 1, went to Pawtucket Sunday by automobile, to attend the funeral of the late Chief Butler of that city.

—Mrs. Philip M. Lydig, who has been seriously ill for some time, is now quite restored to health and is at the Hotel Essex New York, for the winter.

—Captain W. J. T. Northup of the police department and Mrs. Northup went to New York Sunday evening, to spend Captain Northup's annual furlough.

—Some arrangement has been made with the fishermen of the pogy steamers who were stranded at Portsmouth. Most of them have left for their homes, having enough money to do this.

—Mr. Edward T. Jeffrey of New York, who has occupied one of the Rhuddlands cottages on the Cliffs for three summers, has taken a lease of cottage No. 4 for the summer of 1915.

—The union service Thanksgiving day for the four Protestant Episcopal churches will be held at Trinity, with Father Officer, who begins a two weeks' mission there this week, as the preacher.

—Mrs. O. H. P. Belmont, who with Miss Christabel Pankhurst is guest of Mr and Mrs. E. B. McLean in Washington, was the guest of honor at a luncheon Sunday afternoon by Mr. and Mrs. McLean.

—Mrs. Louis L. Lorillard, who arrived in New York from Europe Saturday, came to Newport that evening. She was met at Wickford by her son, Mr. Louis L. Lorillard, and Miss Edith Norman Hunter.

—The stables at Fort Adams were re-shingled this summer, and the arrival of the machine guns and the harnesses for them suggests that the few mules used for quartermaster's work and teh saddle horses for the officers will not be all that are to be quartered there.

—Mr. and Mrs. Wesley J. Weir of Portland, Maine, the former general secretary of the Maine Sunday School Association, were guests Sunday of Mr. and Mrs. Frederick Weir on Brooks avenue. Secretary Weir is to give two addresses this week at the state Sunday School convention in Providence.

—Lieutenant J. R. Morrison, recently at the Naval Training Station, and Mrs. Morrison left Newport today. Lieutenant Morrison for Norfolk to take up his new duties on board the Prairie in connection with the submarine flotilla, and Mrs. Morrison for Albany, N. Y., to spend the winter with her parents.

—Rev. Marvin S. Stocking, who succeeds Rev. W. H. Bath as pastor of the Thames Street Methodist Episcopal Church, met his parishioners for the first time in the church Sunday. On account of the union service at the First church in the morning, he preached his first sermon in his new pulpit at the evening service, before a large congregation.

—The feature picture at the Bijou Theatre for this week's opening is a two-part production by a Vitagraph cast, entitled "Josie's Coney Island Nightmare." Too much adventure and too much Welsh rarebit make Josie's sleep uneasy and she sees some very unusual things in her dreams. The pictures show these "things" just as she saw them, and they are interesting.

—A cable message states that Friday Mr. William Thaw, who is one of the American volunteers with the foreign legion of the French army, went down for a trial in the aviation corps, having recently been promoted to be a first-class soldier from the recruit ranks. Young Thaw, who has spent some of his time in Newport, was reported as going abroad to enlist, some weeks ago.

PATRONAGE A CAUSE OF DEFEAT.

Each Disappointed Democrat Blames the Man in Power.

President Wilson Tells an Amusing Story on Himself—War Increases Living Costs.

[Washington correspondence of the News.]

WASHINGTON, Nov. 7.—Some defeated Democrats attribute their downfall to patronage and the disagreements which followed their selections for places under the federal government. It is a fact that every appointment usually makes a score of enemies for the Congressman making the recommendation.

Patronage has been one of the great difficulties of Democratic politics. The Democrats were out of office so long that they think they must get the offices now or they will never get them. That made the push for places more strenuous than ever before. Men who had wasted 16 and 20 years for rewards for party service felt they should receive consideration at this time or they stood no chance in the future. And, to a certain extent, they were right, for those who are appointed now are likely to hang on until another party comes into power.

Democratic candidates for postoffices and smaller positions which were controlled by Congressmen blamed their members if they did not secure the positions they sought. The pressure for place has been something tremendous, and in many instances Democrats have seen men of means and property get the offices while they with nothing have been left out in the cold. Those things rankled in many districts and the Democratic members suffered in consequence.

Strangely enough, if it had not been for Woodrow Wilson, the appointing power, some other Democrats would have fallen by the wayside at the recent election.

Here is a story which it is said the President enjoys: An office seeker got into the President's office, and Mr. Wilson found that he could do nothing for him and, after an exchange of remarks, the President said he was reminded of a story by Mark Twain.

"Never heard of him," said the applicant.

"What? Don't you know Huckleberry Finn?"

"No."

"Innocents Abroad?"

"No."

"Tom Sawyer?"

"No."

"Didn't you ever hear of Pudd'nhead Wilson?"

"Yes, I've heard of him,' replied the applicant. "I voted for him, but it didn't do me a bit of good."

Many employes about Congress are anxious to have the short session hurry through and avoid an extra session. If they can have nine months without a session it is like so much velvet. They will receive salaries without working. And the same is true of the Senators and Representatives. Their salaries will go on whether they remain here or at home.

The constantly increased cost of living which people know is going on is now attributed to the demand for American goods in European countries. While it is possible that this demand may stimulate business, yet it is rather irksome upon those people who have been waiting for years to see the cost of living decreased. They have waited through one administration and part of another, and they are paying more now than ever before.

When Congress meets on the seventh of December the two Houses can rush business, or they can dawdle along with unimportant matters, adjourn from day to day and accomplish very little. Within two weeks after the session convenes, if the regular custom is followed, there will be two weeks' recess for the holidays. Of course an attempt might be made to keep Congress in session during that time, but it would be hard to secure a quorum. Much depends upon whether or not there is a desire on the part of nearly every man in both houses to rush through the business. A few can tie up the short session.

The late election will end one long feud that has existed in the House, or at least, it cannot be continued after the end of the short session. For some reason Kindel and Keating of Colorado have not been able to agree. Every time Kindel has tried to get anything, to make a speech, to get "leave to print" or do anything which other members do by unanimous consent, Keating has been there with an objection. Kindel has retaliated when he had an opportunity. Kindel will not be a member of the next House. He has been rather a picturesque figure and has fought for a single idea increasing the efficiency of the parcel post.

Arthur W. Dunn.

GERMANY'S PREPARATIONS.

Ready for Winter Campaign With Tents, Sleighs and Furs for Army.

LONDON, Nov. 9.—A despatch from Copenhagen to the Central News says: "According to a Berlin telegram, Germany is making enormous preparations for a campaign with tents, sleighs, outfits for an entire army."

VICTOR.

"It's a Long, Long Way to Tipperary.

NOVEMBER RECORD NO. 17639.

Come in and hear it, or better still telephone 971, and let me send you 6 of this month's records to pick a selection from. Victor-Victrolas on easy payments.

Tel. 971 **W. A. MAHER,** Open Evenings.

13 Farewell St.

PRELUDE OF FURTHER EFFORT.

Lull in the Fighting in the Environs of Dixmude and Ypres.

PARIS, Nov. 9.—The lull in the fighting in the environs of Dixmude and Ypres, in the best opinion here, is only the prelude of a further effort in which all the forces that the Germans can raise will be concentrated. The last attack made with 12 army corps, failed. The next, it is expected, will be made by even larger forces.

All advices from the front indicate this clearly. The reports that the Germans are gathering an important army at Ingelmunster, the affirmation that the battle against France must be decided at an early date, the orders given to the German generals to break through before the end of the month, and the various movements of troops observed by aviators in Belgium, all tend to show the purpose of the Germans.

All the military writers agree that the efforts will be of the first importance to Germans. If unsuccessful it is contended here that it will be the last the Germans will be able to make, as they will then recognize the necessity of falling back on the line, which as is their custom, will have been fortified in advance with the greatest possible care. They will, therefore, strain every nerve and sinew in this battle of Ypres, and the fighting is likely to be of a character even more intense than anything that has gone before. If the allies successfully resist, in the opinion of the military writers, the day when France will be freed of the invaders will be brought sensibly nearer.

The fortunes of the war in the west are becoming more and more bound up with the progress of the Russians, according to general opinon. If the latter succeed in making a serious threat in Silesia within a short time the Germans, it is anticipated, will have to withdraw troops from their western front and this will enable the allies to advance more rapidly. There apparently is no abatement of the feeling of optimism of the people.

KOHLU AND SUGLU BOMBARDED.

Russian Black Sea Fleet Leave Sebastopol, Sailing Eastward.

LONDON, Nov. 9.—A despatch from Berlin states the Russian Black sea fleet has left Sebastopol and is proceeding eastward, says the Central News correspondent at Copenhagen. The Russians according to his despatch, have bombarded Kohlu and Suglu, on the coast of Asia Minor.

The states which now prohibit the sale of liquor are Arizona, Colorado, Georgia, Kansas, Maine, Mississippi, North Carolina, Oregon, Tennessee, Washington, West Virginia, North Dakota, Oklahoma and Virginia.

HOUSEKEEPING GOODS.

Upholstering and Interior Decorating,

Furniture Re-Covered.
Mattresses made over,
Awnings mae.
ALL AT REASONABLE PRICES.

MRS. WM. F. SPINGLER,
7 Travers Block.
Tel. 397.

UPHOLSTERING
—AND—
Drapery Work.

Fine Line Upholstering Goods.
MATTRESSES MADE OVER.
First-Class Cabinet Work.
Furniture Repaired.
CROCKERY and FURNITURE PACKED and SHIPPED.
Furniture Stored.

J. W. HORTON & CO.
42 CHURCH STREET.

"Practice What You Preach'

Is an old saying.

We preach GOOD shoes. We also wear them—but that isn't the point! We want to show you that we can help YOU practice this preaching by providing shoes that are truly good.

We have previously shown you why the "good" shoe was best for the purchaser. You can easily imagine why it is best for us. One good shoe deserves another, and the buyer usually comes after it!

Next time we'll tell you why our shoes are in the "good" class.

RAMLOSE'S,
43 THAMES ST.

Heating Apparatus, Electric Wiring, Gas Fitting, Electric Bells.

Philip F. Conroy,
181 THAMES STREET,
Phone 817.

JAMES M. MEIKLE,
CONTRACTOR.
Mason, Plastering, Tile Work, Brick Work, Cement.
44 Merton Ave. Phone 1118.

I PROMISE NOT TO HURT YOU.

It is no longer necessary to be hurt having your dental work done. I give you my word, no matter how sensitive your teeth are I can extract, fill or crown them absolutely painless. A trial will convince you.

8 Best Set Of Teeth

For a limited time I am going to make the people of Newport a special money saving dental offer. I am going to make teeth for $8, whose real value is $15. Take advantage of this offer as it means a real saving of many dollars to you. I am also making a special low price on all gold work, and those in need of dentistry of this nature should take advantage of these low prices and have that needed dental work done now.

Gold Fillings $1.00 up
Silver Fillings 50c up
Pure Gold Crowns 5.00
Bridge Work ...$5.00
Fit and perfect satisfaction guaranteed.

DR. THOMAS JEFFERSON KING, Sherman Bld., over Barney's Music Store 140-2 Thames St., Newport. 9 A.M. to 5 P.M. Sundays by appointment.

Opportunity

waits for no man.
But you may overtake it with a

WESTERN UNION Day Letter or Night Letter

Full information gladly given at any office.
THE WESTERN UNION TELEGRAPH CO.

REAL ESTATE AND INSURANCE.

Automobile Insurance, FIRE, LIABILITY, COLLISION.
PROPERTY DAMAGE.
Andrews & Weaver,
37 BELLEVUE AVENUE

RHUDDLANS On-the-Cliffs

is at the foot of Sea View avenue, one block from Bath road, one block from Easton's Beach, and consists of four furnished cottages, each cottage being on the corner of an ample and well ared for property, and having an unobstructed view of the ocean. Each cottage has a parlor, den, dining room, kitchen, three large and two small bed rooms, bath room, and separate toilet and an attic for trunks. There is a grate in the parlor, and a cellar with a hot air furnace. Ample piazzas. Lighting is by both electricity and gas. These are the only cottages renting at a moderate price on the Cliff Walk. At Rhuddlans there are no extremes of heat or cold from May to December.

This property is also for sale.

For terms and particulars and for waiting list rental blanks apply to any Newport real estate broker.

For Rent.

Small tenement with improvements furnished for light housekeeping near the Post Office.

Tenement with all modern improvements. Furnished for light housekeeping. In good location.

FOR SALE.

Four-tenement house, near postoffice. 2 cottages Fifth ward.

WM. LOFTUS, 234 Spring St

SEVERAL VERY DESIRABLE
BUILDING LOTS
FOR SALE
On Easy Terms.
Good Location.
Full particulars on request.
C. H. Wrightington, 30 Bellevue Ave.

FURNISHED HOUSES
For the Winter of 1914.
DEBLOIS & ELDRIDGE,
152 BELLEVUE AVENUE.
Newport, R. I.

C. E. Weeden, Real Estate and Furnished Cottages
JAMESTOWN, R. I.

THOMAS MAGUIRE,
MASON CONTRACTOR.
All kinds of stone work, Brick laying. Expert on Drains.
Plastering. Cement Work.
25 Dean Ave. Tel. 1174.

White Automobile and Truck Agency.
J. K. SULLIVAN.
New York Yacht Club Wharf

REAL ESTATE AND INSURANCE

VANDERBILT AVENUE WALCOTT AVENUE, BATEMAN AVENUE, FLORAL PLACE.

We will sell you large building lots on any of the above streets at a low figure and will take a mortgage for part of the price. We will also sell the buildings on this tract to be torn down an removed.

J. B. Parsonage & Son,
18 FRANKLIN STREET.
"The Agency of Perfect Service."

We have a client who wishes to rent a nice cottage or flat in the Broadway district. They will pay $30 per month and will make first class tenants.

WM. E. BRIGHTMAN,
Telephone No. 5.

Two Family House

Off Point Trolley line, for sale for $3,200. A good home or a choice investment.

Building lot on Van Zandt avenue for sale for fifteen cents per foot.

EDWARD L. SPENCER,
REALTY BUILDING.

ONE LEFT.

WE HAVE NOW BUT ONE LOT FOR SALE ON THE LAWTON ESTATE PROPERTY ON BROADWAY. THIS IS YOUR LAST OPPORTUNITY TO GET ON LOWER BROADWAY AND SAVE CAR FARE.

Clarence A. Hammett Company.
Real Est. and Insurance.
323 Thames Street. Tel. 469

ATTRACTIVE VILLAS AND COTTAGES FOR SALE.
Also Farms and Country Places on the Island.
Insurance in strongest Companies.
Rentals for season of 1915.
FREDERICK H. PAINE,
Bellevue Avenue and Catherine Street.

THE NEWPORT JOURNAL
AND WEEKLY NEWS
Is especially adapted for mailing

HOTELS AND RESTAURANTS.

The Hotel Aquidneck

is closed for the season and will be reopened about the 1st of May.

Any information in regard to wedding parties, lunches, dinners, etc., can be had from Mr. A. Anthony, 31 Brinley street. Tel. 951.

SEA VIEW HOTEL
NEWPORT BEACH,
OPEN FOR BUSINESS.
Everything new and up-to-date. Bathing accommodations. Write or call at 236 Spring street. Employment Office. Furnished rooms and light housekeeping. Telephone 9804.
ANTHONY CAPPUCCILLI, Prop.

Clifton House,
115 Bellevue Avenue.
AMERICAN AND EUROPEAN PLAN
C. O. BERGHMAN, Prop.
Tel. 9806.

JAMESTOWN HOTELS.

MAPLEWOOD,
DR. BATES SANATARIUM,
ESTABLISHED 1893.
Open Throughout the Year.
Maplewood has no superior in location, appointments and management for the purposes designed—the treatment of the Chronic Sick, the Recuperation of those Nervously Exhausted, and for the entertainment of all who desire Home-Like Comforts and Pleasant, Restful Surroundings.
Rooms and Board $10 and up Weekly.
DR. W. LINCOLN BATES,
PROPRIETOR and MANAGER.
Jamestown, R. I. Tel. 9001.
Providence Office, 141 Benefit Street.

Commonwealth Hotel
Opposite State House, Boston, Mass.,
Offers room with hot and cold water for $1.00 per day and up, which includes free use of public shower baths.
NOTHING TO EQUAL THIS IN NEW ENGLAND.
Rooms with private baths for $1.50 per day and up; suites of two rooms and bath for $4.00 per day, and up.
ABSOLUTELY FIREPROOF.
Strictly a Temperance Hotel.
Send for Booklet.
STORER F. CRAFTS, Gen'l Mgr.

"Meet Me at Barney's."

A PIANO SPECIAL!

For the next 10 days we have arranged a special RENTAL PURCHASE PLAN by which a payment of only ten dollars,
$10.00
Will place a fine new high grade upright piano in your home. Ask for full particulars today.

Barney's Music Store.

BUILDING MATERIAL.

Spruce Framing, Timber, Hemlock, Spruce and N. C. Covering Boards, Window and Door Frames, Sash, Blinds, Finishing Lumber, Interior and Exterior of all kinds. Nails, Locks, Hinges and all kinds of Hardware. Hard Pine Flooring, Wainscoting, Doors, Hot Bed Sash; also Paints, (ready mixed), Oil, Varnish, Glass, Ready Roofing, Shingles, Stair Work, etc.

4 Barrels Dry Kindling delivered $1.00.

J. D. JOHNSTON,
69-75 MILL STREET.

Ideal for a Home.

The block of land on Broadway and Bedlow avenue, known as the "Civic League Lot," has been divided into house lots and is offered for sale at very low prices.

Land is all graded, high and dry, insuring dry cellars. Splendid views. Right on the car line. All purchasers are protected by reasonable restriction. A great place to live. Can't be beat.

For details and prices apply to

R. W. CURRY,
41 Chapel Street.

TRY OUR
BLACK STAR Roof Paint
If your roofs need painting.
HAYMAN & NASON,
Painters and Decorators,
Spring and Stone Sts.

TRAVELLERS' DIRECTORY.

Fall River Line
to
NEW YORK
STEAMERS
PROVIDENCE AND PRISCILLA.
Lv. Long Wharf, Newport, daily 9:25 P. M., due New York 7:00 A. M.
Meal service a la carte.

Wickford Line.
STEAMER GENERAL
(Week Days Only)

Lv Newport (L'g wh)	Due New York (G.C.Ter.)	Lv New York (G.C.Ter.)	Due Newport (L'g wh)
10:10 a.m.	4:11 p.m.	12:00 n't	7:25 a.m.
1:10 p.m.	7:11 p.m	4:41 a.m.,	12:55noon
4.05 p.m.	11:24 p.m.	10:02 a.m.,	3:55 p.m.
		1:02 p.m.,	6:50 p.m.

Tickets, etc., at City ticket office, 323 Thames St. and at wharf office, C. C. Gardner, Agent, Newport, R. I.

NEW ENGLAND STEAMSHIP CO.

JAMESTOWN & NEWPORT FERRY CO.
FOOT OF MILL STREET.
In Effect Nov. 1, 1914.
Subject to Change Without Notice. Connecting with Sea View R. R. to Narragansett Pier, Wakefield Wickford, East Greenwich, Rocky Point and Providence.
Leave Newport for Jamestown and Saunderstown a6:30, 7:30, 8.30 mail, b9:30, 10:30 mail, 11:30 a. m., 1:30, 2:30 mail, 3:30, b4:30, c5:30 mail, 6:30, 7:30, 9:10, d10:00, d11:00 p. m.
Leave Jamestown for Newport a6.00 7:00, 8:00, 9:00 mail, 10:00, 11:00 mail a. m., 1:00, 2:00, 3:00 mail, 4:00, 5.00, 6:00 mail, 7:00, 8:20, d9:20, d10:30.
Leave West Jamestown for Saunderstown e7:05, 8:05, 9:05, 11:05 a.m., 12.05, 2:05, 3:05, 4:05, 5:05 p. m.
Leave Saunderstown for West Jamestown e7:30, 8:30, 9:30, f11:30 a. m., 12:30, 2:30, 3:30, 4:30, 6:30 p. m.
a—Omitted Sundays.
B—Does not connect through to Saunderstown.
c—Last trip through to Saunderstown.
d—Saturday nights only.
e—Omitted Sundays.
f—Does not connect through to Newport.
All trips leaving West Jamestown and Saunderstown connect at Fort Greble.
Subject to change without notice.
N. Y. N. H. H. R. R. Office on Jamestown Wharf. Close at 7 P. M. Telephone 242 R. Tickets and Staterooms to all points.
WILLIAM B. GILL,
General Manager.

SHORT LINE
—TO—
PROVIDENCE
—VIA—
NEWPORT & PROVIDENCE RAILWAY
In effect Sept. 15, 1914.
A car will leave Washington Square Week Days at 7:45 a. m., making a close connection through to Providence by the way of Bristol, arriving at Union Station, Providence, at 9:30 a. m. The other trips through the day will remain the same, leaving Newport at 50 minutes past the hour until 5:50 p. m. Sundays connecting through to Providence leaving Newport each hour from 8:50 a. m. to 7:50 p. m.
S. W. TOWLE,
Superintendent.

PROVIDENCE, FALL RIVER, AND NEWPORT STEAMBOAT CO.
Commencing Sept. 14,
Steamer leaves Newport for
PROVIDENCE
Week days 8:30 a. m. Returning leaves Providence 4 p. m. Conanicut and Prudence Saturdays only.
H. E. WINDSOR, Supt.

Steamer **New Shoreham**
(Long Wharf.)
Leave for Block Island 11:15 a. m.; leave for Providence 5:00 p. m.

ERUPTION ON WRIST SPREAD TO ELBOW

Child's Arms Itched. Could Not Sleep. Grew Worse. Cuticura Soap and Ointment Completely Healed.

R. F. D. No. 2, West Burke, Vt.—"My little daughter's trouble began on her wrists and I thought it was chapped by playing out of doors. It spread on her arms half way to the elbow and her little arms itched so she would rub them until they would bleed. Her arms were red and rough and as they grew worse I used to have to get up with her nights for they itched so she could not sleep. I had to keep her arms bandaged for about two months. They would look as if they were raw at times and she would rub them nights until they would bleed.

"I used some ointment but it would not cure her so I sent for a sample of Cuticura Soap and Ointment. I washed her arms with the Cuticura Soap then put the Cuticura Ointment on and bandaged them. The second time I used them I could see a change so we bought a box of Cuticura Ointment and some Cuticura Soap. We had only used about half of them when she was completely healed." (Signed) Mrs. Lilla Beane, Jan. 31, 1914.

Samples Free by Mail

It is so easy to get rid of skin troubles by using Cuticura Soap exclusively and a little Cuticura Ointment occasionally. Now it is a pity not to do so in all cases of pimples, redness, roughness, itchings and irritations. A single set is often sufficient when all else fails. Although Cuticura Soap (25c.) and Cuticura Ointment (50c.) are sold by druggists and dealers everywhere, a sample of each with 32-p. Skin Book will be sent free upon request. Address post-card: "Cuticura, Dept. T, Boston."

MANY LIBELS FILED.

Creditors Take Action Against Fishing Vessels Now at Portsmouth.

Following the appointment of two receivers for the estate of the Atlantic Phosphate & Oil Company of Portsmouth, and Promised Land, N. Y., 33 libels have been filed in the United States District court in Providence against vessels owned by that company, now at Portsmouth. The case is the largest maritime case filed in this state, in point of libels, since the well-known fisheries case in 1907, when more than 80 libels were filed.

Of the libels, 19 are filed by concerns which claim to have supplied goods to the company or the boats, and 14 by sailors who worked on the fishing steamers of the concern. The original case was brought recently in the United States district court for Eastern New York. The complaint against the company was filed by Waldemar Schmidtmann, a citizen of England and a resident of Berlin, Germany.

It is alleged in the bill of complaint that the company borrowed $22,000 from Mr. Schmidtmann, and that it is unable to pay back the money. The New York court appointed J. R. Oeland and Alfred C. Coxe, Jr., receivers for the estate of the company in New York. After hearing the case, Judge Arthur L. Brown appointed the same two men to have charge of the estate in this state.

The libels were filed by the following concerns against the following vessels: Lewes Fisheries Company, against steamers Ranger, Martin J. Marran, Rollin E. Mason, Alaska, Herbert N. Edwards, Walter Adams, Quickstep, Charles B. Sanford and Arizona; by the Staples Transportation Company, against barge Rhode Island; by T. Fred Kaull, against steamers Ranger, Rollin E. Mason, Martin J. Marran and Herbert N. Edwards; by the Delaware Fish Oil Company against steamers William B. Murray, George Curtiss, Herbert N. Edwards, Rollin E. Mason, Montauk and Martin J. Marran.

The following libels have been filed by sailors against the steamers, upon which they worked: Earle Murray et al., against the Quickstep; Claude Miller et al., against the Charles B. Sanford; Rufus K. Fossett et al., against the Ranger; Simon Poan et al., against the Martin J. Marran; John A. Geyer et al., against the Alaska; W. Otis Payne et al., against the Amagansett; Walter Sampson et al. against the Walter Adams; Willis Curtis et al., against the George Curtiss; Orlando F. Fossett et al., against the Arizona; Michael Kennedy et al., against the Rollin E. Mason; Ben Marchant et al., against the Herbert N. Edwards; Nathaniel H. Bowering et al., against the Montauk; John Whelan et al., against the William B. Murray.

Some of these vessels figured in the other big case in 1907, the Montauk, the Amagansett and several others being libelled at that time.

LOCAL BRIEFS.

—Mr. Philip Randall of Malden spent Sunday in Newport.

—Mr. and Mrs. A. J. DeBlois are at the Navarre Hotel, New York.

—Mr. and Mrs. M. M. Van Beuren are at "Sunnyfields Farm" to remain until Thursday.

—Miss Caroline Ogden Jones entertained at dinner at her cottage, "Midcliff," Saturday evening.

—Miss Irene Belanger of New Bedford, who has been visiting Miss Annie Sullivan, has returned home.

—Mr. and Mrs. Stuart Duncan closed their cottage, "Bonniecrest," Sunday and returned to New York.

—Mrs. French Vanderbilt and Mr and Mrs. Marsden J. Perry entertained week-end parties at their residences.

—Captain Roger Welles, commanding the Naval Training Station, and Mrs. Welles have returned from a visit in Connecticut.

—Mrs. James P. Kernochan has closed her summer residence, "Sea View," at Ochre Point, and returned to New York for the winter.

—Mr. Louis L. Lorillard, who arrived in New York Saturday on the Lusitania from Europe, is guest of Mr. and Mrs. William R. Hunter.

—Oil tank Arethusa, which discharged a cargo of fuel oil at the Bradford Coaling Station, left Saturday for New York to have a condenser installed.

—Mr. and Mrs. Frederick W. Rhinelander and Mrs. Henry Y. Satterlee, Mrs. Rhinelander's mother, who have occupied the Belton cottage on Catherine street, left today for New York.

—Miss Grace Vanderbilt, daughter of Commodore and Mrs. Cornelius Vanderbilt, who has been ill with pneumonia at "Beaulieu," was out Sunday for the first time since her sickness.

—Commodore James, who has charge of the local station of the New York Yacht Club, made an inspection of the place this morning, with an idea as to repairs which will be needed another year.

—Master Rowland Hughes, second son of Rev. and Mrs. Stanley C. Hughes, is recovering from an operation for appendicitis at the Newport Hospital. Rev. Mr. Hughes has returned from Richmond, Ind.

—Captain Augustus P. Fechteler, U. S. N., who is to attend the conference at the Naval War College, will come to Newport Tuesday, accompanied by his daughters, Misses Margaret and Amy Fechteler. Mrs. Fechteler will join them later in the week.

—There was another big exodus of fishermen Sunday. The day was too fine to stay at home. The skies had looked threatening Saturday, but Sunday was different, and the fishermen were out. Those in boats had a good tumble in the sea, but the fish bit well, so it was all right.

—Saturday was Hallowe'en night and, as usual, the children were out on fun and mischief bent. Many householders anticipated their coming and took gates and other movable articles to places of safety. The police had few reports—much fewer than usual. One blind is reported missing from a house on Mary street.

—Mr. and Mrs. William K. Vanderbilt, Mrs. Perry Belmont, Mr. and Mrs. Vincent Astor, Mr. and Mrs. Herman B. Duryea, Mrs. Charles F. Berwind and Mr. and Mrs. Frederick C. Havemeyer have returned from Europe. Mr. and Mrs. Astor were accompanied by Mr. Astor's sister, Miss Ava Muriel Astor, who will spend the winter in New York.

—Torpedo boat destroyer Lamson has arrived at the Southern drill grounds, the Perkins at Boston, the Sterett at Whitestone, Long Island, and the Monaghan at Tompkinsville, N. Y. The Prairie has sailed from Tompkinsville for Hampton Roads, and the Tonapah, D-1, D-2, D-3 and E-1 from the New York navy yard for Hampton Roads.

WAR'S EFFECT ON ELECTIONS.

Contests Would Have Been Close Had Not the European Struggle Interfered.

Congress Fizzled Out in an Undignified Manner at Last Moment—A One-Party Section.

[Washington correspondence of the News.]

WASHINGTON, Oct. 31.—It was not dignified for Congress to fizzle out the way it did, but those members who had been here so long did not care much for dignity. They wanted to get home. No doubt, if it had not been for the cotton emergency, the adjournment would have been taken in a regular manner as soon as the revenue law was passed.

One of the interesting features which developed at the end of the session was the ill feeling among many of the President's Southern supporters against his attitude. The warm friendship that heretofore existed has been severely strained. Among the most earnest supporters of the President before the Baltimore convention was Senator Hoke Smith of Georgia and Congressman Henry of Texas. These were the leaders in the movement which was blocked by the President.

"The South," said an observing Southern man, "is suffering from the effects of having but one party. If there was a possibility that any Southern state would at any time vote anything but one party ticket we would have more influence when we come into power. As it is we are told that the party is in no danger in the South and that every concession must be made to the Northern Democrats. If we could revolt once in awhile they would pay more attention to us."

"It's a pity this European war came on in time to spoil one of the biggest political fights we ever had at a mid term election," remarked a member from the Middle West. "If we had only our domestic questions to look after this election would have been a 'hoss race,' all right."

The remark was repeated to Speaker Clark, and Champ rather grimly said, "There's no doubt about that."

Those who could remember the days of Aldrich and Cannon know that there would have been no doubt about fixing up the adjournment of Congress when they were ready to quit. Those Congressional managers knew a great many things about legislating not only how to get what they wanted, but to prevent the enactment of what they did not want. They also knew when to get home and give the boys a chance in the campaign.

There were days in Congress when considerable ill feeling was displayed by the warring factions of the Democratic party. One day Senator Stone of Missouri, who never hesitates to say what he wants to say, referred to the Democrats from the cotton states, who were kicking up a great deal of trouble, as "these recalcitrant Democratic Senators." They didn't like it, and finally Hoke Smith told the Senate that he was pleased with the term. He even indicated that his Democracy was not to be questioned by the Missourian and that he further intended to pursue such a course as seemed best to him and the people he represented. "It is not a time to call names," he remarked. But Stone did not withdraw the language.

During the discussion of the cotton amendment in the Senate Senator McCumber of North Dakota was pointing out that the wheat raisers of the Northwest suffered as well as the cotton growers.

"Have you not mills in your country in the neighborhood of the farms to grind your local wheat?" asked Hoke Smith.

"The old toll mill is a thing of the past," replied McCumber. "You sell your wheat and buy your flour."

"When I was a boy in western North Carolina," said Smith, "I have driven a good many loads of wheat to mill and had it ground, left my toll and brought my flour home."

"I also did that when I was a boy," said McCumber; "but the world has taken several strides since the Senator and I were boys."

The delayed adjournment kept Tom Sisson of Mississippi in a long, black, frock coat, looking much like a preacher. He was all ready to go home several times—in fact, day after day—and was arrayed in the costume to make an effect upon his constituents, but the filibusters kept him here. And what was worse only a few members could see him, while the galleries were almost empty.

Arthur W. Dunn.

FULTON TESTS COMPLETED.

New Submarine Tender More Than Meets Contract Requirements.

Submarine tender Fulton returned to Boston Sunday night, having completed her government tests without mishap. The members of the Trial Board returned to New York. She averaged 12.78 knots an hour, the requirement of the contract being only 12½.

The interest in the trial lay in the fact that she is fuel oil engines. She develops 1,000-horse power from heavy oil, somewhat like an automobile, except that no spark is needed to produce the combustion, and fuel oil, much heavier and far cheaper than gasolene, is used. She ran on five gallons of oil to the mile, which compares with an expenditure of 200 to 300 pounds of coal.

While at work in the engine room, T. L. Ormond of Kingston, a naval machinist, died of acute heart dilation.

OUT-OF-TOWN RALLIES.

Republican Club of Tiverton to Have "Get-Together" Dinner This Evening.

The Democrats held rallies Saturday afternoon in Tiverton and Little Compton before the speakers reached Newport. Congressman O'Shaunessy was to have been one of the speakers, but his voice gave out and he had to quit.

Six hundred invitations have been issued for a "get-together" dinner to be given by the Republican Club of Tiverton at the Stone Bridge Hotel this evening at 7:45. Special cars will leave North Tiverton at 7:30. The Tiverton Military band will furnish music for the occasion and there will be an entertainment.

POELKAPELLE SURROUNDED.

Allies Meeting Vigorous German Offensive in Belgium and France.

PARIS, Nov. 2.—The allied troops, according to official information here, are still determinedly meeting the latest vigorous offensive movement of the Germans in Belgium and in France. To date, the French and English assert that the balance of gains is in their favor, and they look to see the failure of the German offensive in this section indicated soon by a general and definite withdrawal of the enemy upon the right bank of the Yser.

While it is admitted that the allies have not re-gained all the lost ground in the valley of the Yser, their known gain in that region gives every hope of a general success. In the vicinity of Nieuport and Dixmude the enemy has been repulsed beyond the railroad, while the inundation effected between the Yser and the Nieuport-Dixmude line has rendered the ground here so swampy that the German trenches have become uninhabitable. This last fact is noted in the latest Belgian official statement. Referring to the developments on the line from Dixmude to Ypres, the Belgian statement is precise in its announcement that Poelkapelle has been surrounded by the allies. Poelkapelle is an important point, as it is the centre of the network of communication of routes and railroad between Dixmude, Ypres, Roulers and Thourout.

The French assert that there is more significance in the announcement that in one week 7,633 German prisoners have been taken than appears on its face. They assert that when such a number be gathered in it indicates that the German troops are becoming worn out or are suffering from moral depression.

Sanitary measures, to avoid a possible epidemic, are being taken on a large scale by the French league. Six thousand communes in France, which are seeing the ravages of war, will be visited sooner or later. Of this number, there are 1,100 where hygienic measures will be immediately taken.

Lieutenant Colonel Rousset, the military critic, in reviewing the recent operations, declares it is impossible to say how long the war will last or whether Germany still can find enough men to prolong the contest. He believes he is able to affirm, however, that they have already made their strongest efforts.

HEBREWS HEAR ISSUES OF THE CAMPAIGN.

A meeting of the Hebrew voters of Newport was held Sunday afternoon in Mercury hall, to listen to the issues of the political campaign as presented by Messrs. Clark Burdick and Max Levy. Mr. Nathan David presided and nearly 200 voters were present. Messrs. Burdick and Levy spoke of the duty of all persons to take an interest in the affairs of the city and the state, especially in voting in the elections, and of the influence of organized bodies in elections. They discussed the issues in the present campaign and urged the candidacy of the Republican nominees on the state, Congressional and legislative tickets.

DRUGGISTS.

WHITMAN'S

Marshmallow Whip.

The Kind Used at Our Fountain.

Is now put up in small packages for home use.

Delicious for Deserts, Fillings, Sauces, etc.

15c and 25c.

Ask for a free Recipe Book.

THE F. L. POWELL PHARMACY,

Phone 103. 270 Thames St.

IT PAYS TO TRADE AT POWELL'S

THREE-O-TWO DEODORIZER

A delicately prepared deodorizer for the toilet

CHARLES M. COLE,

PHARMACIST,

302 Thames Street,

Cor. Prospect Hill Street.

DOWNING BROTHERS

Registered Pharmacists.

Particular attention paid to the accurate dispensing of Physicians' prescriptions and none but strictly pure drugs and chemicals used.

42-44 BROADWAY.

The Daily News by courtesy of Herrmann's will display upon a screen

ELECTION RETURNS

Of the States, Rhode Island and the City on

Election Night.

The News will have the customary exclusive service for Newport of the Associated Press wire, in addition to special despatches from the cities and towns of the State, and locally by its own corps of collectors. This will be augmented by long distance and local telephone service.

The four telephone lines to The News will be at the disposal of those who prefer to remain in their homes and call in for the progress of the count.

Between bulletins there will be shown a collection of stereopticon pictures, including local views of interesting incidents from its large library, and recent photographs of SCENES IN THE EUROPEAN WAR.

To the Electors of Newport.

TUESDAY, NOV. 3 IS ELECTION DAY.

Place a cross in the circle beneath the Eagle.

REPUBLICAN

AND VOTE FOR THE FOLLOWING REPUBLICAN NOMINEES:

For Governor—R. Livingston Beeckman, of Newport.
For Lieutenant Governor—Emory J. San Souci, of Providence.
For Secretary of State—J. Fred Parker, of Providence.
For Attorney General—Herbert A. Rice, of Providence.
For General Treasurer—Walter A. Read, of Gloucester.
For Representative in Congress, First District, Roswell B. Burchard, of Little Compton.
For Senator in General Assembly, Clark Burdick.
For Representatives in General Assembly.
First District—Fletcher W. Lawton.
Second District—Fred B. Coggeshall.
Third District—Max Levy.
Fourth District—Karl Bostel.

You will make sure of voting for the best interests of Newport if you put your cross in the circle under the Eagle.

Arrow Rubber Boots

Have no equal for wear and comfort. We guarantee every pair against defects of any kind.

J. T. O'Connell,

89 Long Wharf. Tel. 2220.

FOR TAXICABS PHONE 100.

PACKARD & CADILLAC LANDAULET & TOURING CARS.

CENTRAL GARAGE 26-34 Church St

PICTURES REFRAME

Old Frames Regilded.

Fine Imported Prints

WISEMAN,

112 BELLEVUE AVENUE

Newport Window and House Cleaning Co.

MAX POTYKEWIZ, 22 Frank St.

General Cleaning Contractors. Residences a specialty.

Office over 64 Thames St. Tel. 9847.

THE NEWPORT JOURNAL AND WEEKLY NEWS

Is Especially Adapted for Mailing.

HOTELS AND RESTAURANTS.

HOTEL AQUIDNECK.

New Modern Suites with BATHS. UNDER NEW MANAGEMENT. Dinner De Luxe. Served from 6 to 8:30. Music under personal direction of Prof. Adler.

A. ANTHONY, WM. H. BERGHMAN

SEA VIEW HOTEL

NEWPORT BEACH, OPEN FOR BUSINESS.

Everything new and up-to-date. Bathing accommodations. Write or call at 236 Spring street. Employment Office. Furnished rooms and light housekeeping. Telephone 9804.

ANTHONY CAPPUCCILLI, Prop.

Clifton House,

115 Bellevue Avenue, AMERICAN AND EUROPEAN PLAN. Tel. 9806.

C. O. BERGHMN, Prop.

SHOES

Are a necessary commodity, at least, so most people think.

And yet we wonder how many people buy their shoes just because they "happen to need them," and not because they are buying an article with which they must keep company for quite a while.

The longer a man and his shoes can keep company the better the shoes are—and the better for the man's pocketbook. Better shoes are good shoes—and not always cheap shoes. The so-called cheap shoe is no good, but a good shoe is always cheapest—in the long run.

We want to interest you in shoes of the "better" kind: good—therefore cheap.

RAMLOSE'S,

43 THAMES ST.

BUILDING MATERIAL.

Spruce Framing, Timber, Hemlock, Spruce and N. C. Covering Boards, Window and Door Frames, Sash, Blinds, Finishing Lumber, Interior and Exterior of all kinds. Nails, Locks, Hinges and all kinds of Hardware, Hard Pine Flooring, Wainscoting, Doors, Hot Bed Sash; also Paints, (ready mixed), Oil, Varnish, Glass, Ready Roofing, Shingles, Stair Work, etc.

4 Barrels Dry Kindling delivered $1.00.

J. D. JOHNSTON,

69-75 MILL STREET.

M. A. McCormick,

General Contractor and Builder.

137 Bellevue Ave.

Tel. 1130.

House 1661.

Received as part payment on

HALLET & DAVIS PLAYER PIANOS.

9 Uprights, perfect condition, none over 3 years old. For quick sale prices range $140——for Jacob Bros., good as new—to $290—Concert Grand Upright, value $500. Terms as low as $5.00 down, $1.50 a week. All pianos guaranteed 5 years by H. & D. Co. Will receive this week 3 Hallet & Davis Virtuolo Players.

W. J. FITTON,

109 TOURO STREET.

2-4 Open 7-8:30

"Meet Me at Barney's."

$5

Per month will rent a new upright piano.

Come today while the selection is good.

Barney's Music Store.

J-M TRANSITE ASBESTOS SHINGLES

Fireproof! Weatherproof! Timeproof!

The most permanent and economical type of roofing for all forms of slant and steep roof construction.

WM. H. CRAIG,

Newport Agent, 8 TILLEY AVE.

Tel. 1613.

TRAVELLERS' DIRECTORY.

Fall River Line

to

NEW YORK

STEAMERS

PROVIDENCE AND PRISCILLA.

Lv. Long Wharf, Newport, daily 9:25 P. M., due New York 7:00 A. M.

Meal service a la carte.

Wickford Line.

STEAMER GENERAL

(Week Days Only)

Lv Newport (L'g wh.)	Lv New York (G.C.Ter.)	Due New York (G.C.Ter.)	Due Newport (L'g wh.)
10:10 a.m.	4:11 p.m.	12:00 n't	7:25 a.m.
1:10 p.m.	7:11 p.m.	4:41 a.m.	12:55noon
4:05 p.m.	11:24 p.m.	10:02 a.m.	3:55 p.m.
		1:02 p.m.	6:50 p.m.

Tickets, etc., at City ticket office, 321 Thames St, and at wharf-office, C. C. Gardner, Agent, Newport, R. I.

NEW ENGLAND STEAMSHIP CO.

JAMESTOWN & NEWPORT FERRY CO.

FOOT OF MILL STREET,

In Effect Nov. 1, 1914.

Subject to Change Without Notice. Connecting with Sea View R. R. to Narragansett Pier, Wakefield, Wickford, East Greenwich, Rocky Point and Providence.

Leave Newport for Jamestown and Saunderstown a6:30, 7:30, 8:30 mail, b9:30, 10:30 mail, 11:30 a. m., 1:30, 2:30 mail, 3:30, b4:30, c5:30 mail, 6:30, 7:30, 9:30, d10:30, d11:30 p. m.

Leave Jamestown for Newport a6:00 7:00, 8:00, 9:00 mail, 10:00, 11:00 mail a. m., 1:00, 2:00, 3:00 mail, 4:00, 5:00, 6:00 mail, 7:00, 8:30, d9:30, d10:30.

Leave West Jamestown for Saunderstown e7:05, 8:05, 9:05, 11:05 a.m., 12:05, 2:05, 3:05, 4:05, 6:05 p. m.

Leave Saunderstown for West Jamestown e7:30, 8:30, 9:30, f11:30 a. m., 12:30, 2:30, 3:30, 4:30, 6:30 p. m.

a—Omitted Sundays.

b—Does not connect through to Saunderstown.

c—Last trip through to Saunderstown.

d—Saturday nights only.

e—Omitted Sundays.

f—Does not connect through to Newport.

All trips leaving West Jamestown and Saunderstown connect at Fort Greble.

Subject to change without notice.

N. Y. N. H. & H. R. R. Office on Jamestown Wharf. Close at 7 P. M. Telephone 242 R. Tickets and Staterooms to all points.

WILLIAM B. GILL, General Manager.

SHORT LINE

—TO—

PROVIDENCE

—VIA—

NEWPORT & PROVIDENCE RAILWAY

In effect Sept. 15, 1914.

A car will leave Washington Square Week Days at 7:40 a. m., making a close connection through to Providence by the way of Bristol, arriving at Union Station, Providence, at 9:30 a. m. The other trips through the day will remain the same, leaving Newport at 50 minutes past the hour until 5:50 p. m. Sundays connecting through to Providence leaving Newport each hour from 8:50 a. m. to 7:50 p. m.

S. W. TOWLE, Superintendent.

PROVIDENCE, FALL RIVER, AND NEWPORT STEAMBOAT CO.

Commencing Sept. 14, Steamer leaves Newport for

PROVIDENCE

Week days 8:30 a. m. Returning leaves Providence 4 p. m. Conanicut and Prudence Saturdays only.

H. E. WINDSOR, Supt.

Steamer New Shoreham

(Long Wharf.)

Leave for Block Island 11:15 a. m.; leave for Providence 5:00 p. m.

RASH ON BABY'S FACE AND NECK

Also Chest. Then on Head. Took Off Great Patches of Hair. Cuticura Soap and Ointment Healed.

Elm St., Mechanic Falls, Me.—"Our baby's face, neck and chest first broke out with a kind of rash and seemed to be sore for washing hurt her so. Her head was covered with great scabs and when we put ——— on, it lifted the scabs and left her head all raw where they came off. It also took off great patches of hair. She acted as if it smarted terribly and would not stop scratching it only made it worse. It was red and covered with little spots of blood.

"A friend told me how Cuticura Soap and Ointment had cured her little girl who suffered agonies with eczema. We got some and in a short time her face, neck and chest were entirely well of the eczema. Then her head began to have patches like dandruff. She had it before she had the eczema and her hair came out in patches. It itched terribly and the dandruff formed big brown scales. She would scratch them off and leave her head all raw underneath. We thought perhaps Cuticura Soap and Ointment would cure that, too. They softened the scalp and lifted the scabs and at the same time healed her head underneath. Her hair stopped coming out and grew fast. Now she is completely healed of the trouble." (Signed) Belmont H. Pratt, Jan. 28, 1914.

Samples Free by Mail

Although Cuticura Soap (25c.) and Cuticura Ointment (50c.) are sold throughout the world, a sample of each with 32-p. Skin Book will be sent free upon request. Address post-card "Cuticura, Dept. T, Boston."

RUSSIA MAY DEFER THE INVASION OF GERMANY.

[Continued from First Page.]

the German border and Berlin now admits that the Russians are well beyond the River Wathe. The Russian advance has been made over bad roads at the unprecedented rate of 14 miles daily, and the German retreat has now passed Czernstochowa without stopping. The Russian line is well back of the Warthe, between Czernstochowa and Kalisz.

Another Petrograd report states that Czernstochowa is still held as the last German position in Russia, but this is regarded as untenable.

The latest Paris official communication states that the invaders are concentrating their activity about Ypres without, as yet, achieving any result. The allies are reported as holding their own everywhere on the Aisne, while to the northwest of Soissons they have reached a new position on the Vregny plateau.

An official announcement given out in Berlin declares that advances have been made in the Argonne, but that there is nothing new along the remainder of the battle front.

Holland, determined to preserve the neutrality of the River Scheldt, has announced that the Flushing forts will fire on any vessel not recognized as a mail boat or other regular harbor craft.

Private reports reaching Berne, Switzerland, from Constantinople indicate that Turkey has entered the war with an empty treasury. She already has exhausted the German loan and used up the money derived from the tax on imports.

GUAM AS A BASE.

Taking of the Strategic Little Island Was Like a Comic Opera.

When Guam was captured by the United States in the Spanish-American war there was no thought that it would ever be asked to do higher duty than furnish a landing place for coal. The taking of this strategic little island was perhaps a good deal like that of Japan's seizure of Yap and Jaluit. It was like a comic opera.

Early in May, 1898, the commanding officer of the Charleston, then at Honolulu, received instructions to proceed to the Philippine islands, stopping on the way to pick up Guam. He had heard a rumor that there was a Spanish gunboat at Guam, and so he approached the island on the morning of June 20 with great caution. Arriving within range of Fort Santa Cruz he fired a few shots for the purpose of finding his range and in order to ascertain if the fort was occupied. No shots responded. Was fire being purposely withheld? Was there a surprise in store? Stripped for action, the Charleston came to anchor in a commanding position and a boat was sent to a Japanese trading vessel for information.

Just then a boat flying the Spanish flag was seen making its way through the reefs at the head of the harbor. It carried two officers. When they came on board they extended the courtesies of the port and expressed regret that they had no ammunition with which to return the salute. Their guns were antiques, and had been silent for decades. The Spaniards were kindly informed of the Charleston's errand, and that war had been declared between Spain and the United States, a fact of which they were in ignorance. The formulas required by Castilian dignity were carried out and the sovereignty of the island changed hands. Thus we undertook the responsibility of governing without the blessings of the constitution an amiable alien people numbering about 10,000 persons.

Guam lies just north of the great Pacific valley in which the collier Nero found water more than 31,000 feet deep, the deepest sounding yet made. It is the crest of a submarine mountain range rising above the water something like 1,300 feet, actually higher than Mount Everest in the Himalayas. The island is considered to be volcanic in origin. It is nearly 30 miles long and has an average width of less than seven miles. Its area of 297 square miles is, perhaps, three fifths that of the entire Caroline group. It is estimated that two centuries ago its population was 50,000, but this has been reduced by disease and earthquakes and typhoons. An earth tremor is almost of daily occurrence. Sometimes the wave height is 18 inches, and the duration of the oscillation several minutes. Is it possible to place heavy modern guns on such an apparently insecure foundation?

The tiny polyp that builds coral islands has helped the military engineer, for it has provided a coral border to the island, hard as granite, and absolutely firm in its lodgement. It is high enough above normal sea level to provide a base for heavy guns. It is least likely to suffer disturbance on account of earthquakes. But nature has aided in fitting Guam to our purposes in other ways. The coast line is forbidding, rising in nearly vertical cliffs sheer from the sea to heights ranging from 250 to 650 feet. The only land-locked harbor is that of San Luis d'Apra. This is about five miles long and between two and three in width. It is shielded from the booming surf of the open Pacific by a curving breakwater of coral reefs, through which just one narrow entrance permits the passage of ships. Beyond this the shore dips precipitously hundreds upon hundreds of fathoms into the ocean's depths. The military problem, therefore, is simply that of protecting a single harbor, whose entrance is so involved that no enemy remote from a dockyard could afford to attempt to negotiate it. The guns will be placed in positions where they can do the greatest harm.

BUILDING PERMITS FILED.

Although no permits were issued during the past week for house building, there were a number for additions, as follows:

Newport Hospital, Friendship street—Install electric elevator; cost $2800.

Miss Miriam P. Angier, 7 Cottage street—Addition; cost $900.

Arnold Hague, Beacon Hill road—Alteration; cost $400.

Horace N. Hassard, corner Broadway and Farewell stret—Alteration; cost $300.

W. F. Bateman, Brenton's point—Addition; cost $50.

I. O. Clarke, 35 Dion street—Build poultry house; cost $30.

THE NEWPORT JOURNAL
AND WEEKKLY NEWS
Is Especially Adapted for Mailing.

COPYRIGHT UNDERWOOD & UNDERWOOD, N. Y.

AUSTRIAN SHARPSHOOTERS CHECKING THE ADVANCING SERVIANS ON THE DANUBE RIVER.

ANARCHISTS AT STATION.

Protest Against the Recent Arrest of Four of Their Number.

NEW YORK, Nov. 9.—Alexander Berkman and Becky Edelson led 20 anarchists into a police station early today to protest against the arrest a short time previously of four of their number, Helen Goldblatt, known as "Helen of Troy;" her sister, Lillian; William Shatoff and Abraham Blecker. The quartet were arrested after a free-for-all fight in the street, among a band of anarchists who were singing and raising a disturbance, it is charged, and five policemen. In the station house one of the five policemen identified Berkman as the man who had tried to wrest away his night stick during the fight outside and Berkman was arrested. His companions thereupon demanded that they, too, be locked up. The reserves were called and cleared the station house of Berkman's followers.

The policeman who identified Berkman as his erstwhile assailant said he had to draw his revolver on Berkman to make him release the night stick. Berkman was charged with resisting an officer; the four other prisoners with disorderly conduct.

AMERICA AND THE WAR.

Tremendous Possibilities of Final Outcome of European Conflagration.

[George Harvey, in North American Review.]

Finally, what of the new world? From the immediate military struggle A few thousand Canadians may shed their blood in Flanders or on the lower Rhine; a few hundred conscripts from the French antilles may die in Alsace or beneath the walls of Paris; a small fraction of our foreign population will return to pay its patriotic debt to the mother continent. Aside from these things America can today suffer no appreciable drain either in men or in war material. For a short time, indeed, the pressing needs of war-stricken Europe will powerfully stimulate both American industry and American agriculture, although the general liquidation of losses following a stupendous consumption of the world's capital, together with the decreased purchasing power of a semi-bankrupt European continent, will soon more than offset this abnormal stimulus and will presently engender a prolonged period of economic reaction. However, America will lose infinitely less than any other part of the civilized world and will be relatively stronger than she is today. Indeed, by a quick grasp of present opportunities, aided by the inevitable rehabilitation of our long-lost merchant marine, we should be able to gain a secure foothold in many foreign markets hitherto virtual European monopolies, especially Latin America.

Nevertheless, the tremendous possibilities which may arise from the final outcome of the present European conflagration may engender problems vital to our whole future. Suppose a German empire, rising triumphant over a ruined England, lord of the sea, hungry for markets and colonies to recoup its losses. Suppose an aroused and aggressive Asia, with the United States the sole unscathed member of the white world. Suppose, even, a firmly welded British empire, united by successful war, militarized by the intoxication of victory and allied to a hungry and bellicose Japan. We asert our hegemony of this hemisphere, we are in possession of earth's greatest prize, the Panama canal. And—the Anglo-German death-grapple proves that blood is not always thicker than water.

All these eventualities, it is true, still lie in the unknown future, but one among them may lie in the immediate future. At any rate, ones lesson seems to lie fair for our reading: on this day of Argageddon America should neglect nothing for the sure maintenance of her position in a quaking world.

"The United States," says the President in his moving appeal to his countrymen, "must be neutral in fact as well as in name during these days that are to try men's souls. We must be impartial in thought as well as in action, must put a curb upon our sentiments as well as upon every transaction that might be construed as a preference of one party to the struggle before another. My thought is of America. I am speaking, I feel sure, the earnest wish and purpose of every thoughtful American that this great country of ours, which is, of course, the first in our thoughts and in our hearts, should show herself in this time of peculiar trial a nation fit beyond others to exhibit the fine poise of undisturbed judgment, the dignity of self-control, the efficiency of dispassionate action, a nation that neither sits in judgment upon others nor is disturbed in her own counsels and which keeps herself fit and free to do what is honest and disinterested and truly serviceable for the peace of the world."

Noble words fitly spoken! So let be the thoughts and conduct of all, to the end that, when the time shall come, as assuredly it will come, to act for the restoration of peace and good will among distracted peoples, no bar shall cross the path of a chief magistrate who would crown the republic with glory by striving as a friend among the nations of the earth.

LONDON CELEBRATES LORD MAYOR'S DAY.

Inauguration of Sir Charles Johnston to Office.

Imperial and Military Features Unprecedented in the Parade.

LONDON, Nov. 9.—Shorn of its picturesque pageantry, but with its imperial and military features unprecedented in a century, the Lord Mayor's parade made its way through the streets today in the first feature of the inauguration of Sir Charles Johnston as Lord Mayor of London, in succession to Sir Thomas V. Bowater.

No English institution is more traditional than Lord Mayor's day, but with the exception of the gaudily decorated state coaches of the Lord Mayor and other civic dignitaries, the parade today showed little color. The men were clad soberly in khaki; and there was none of the brilliant display which usually distinguishes the procession.

Enormous crowds gathered early to obtain places from which to see the men who are prepared to fight England's battles on the Continnent. One of the most popular organizations in the parade consisted of several battalions of the Canadian troops now awaiting in England their opportunity to go to the front.

The Lord Mayor's banquet tonight also will provide unique and historical features. The attendance of members of the cabinet is to be greater than ever before in the history of this function and the opposition also will be well represented. Ordinarily there are not more than two or three foreign diplomats present, but tonight 19 ambassadors and ministers, including Walter H. Page, the American ambassador, will be about the tables.

TRAFFIC STAND TO GO OUT OF COMMISSION.

Sunday being the first day for the new traffic stand on Washington square, Florist Oscar Schultz saw that it had a large bouquet of chrysanthemums. The stand, having proved an instantaneous hit with every one who has seen it, will go out of commission for the season Tuesday. It is growing cold, there is not so much traffic now and the stand is not needed. Those who are on the square at certain hours in the summer time are agreed that that stand and the work of Officer Coggeshall has been very effective in preventing blockades on Thames street at its narrowest point and has greatly facilitated travel.

JAMESTOWN.

[Regular correspondence of the News]

Admiral C. H. Davis and family have closed their cottage on Walcott avenue and left for their winter home in Washington.

Mr. Max Schade, Jr., has resigned his position as purser for the ferry company and Mr. Paul Champlin is filling the position for the present.

Mrs. Harry Shatzer left Sunday morning by automobile for New York and Philadelphia.

Miss Amy Nason of Newport is visiting Mrs. Susan C. Clarke on Narragansett avenue.

Miss Maria Carr and Mr. Nicholas Carr were guests of Mr. and Mrs. T. G. Carr over Sunday.

Mr. T. D. Wright has the hall in the rear of St. Mark's Church nearly completed.

News has been received here of the engagement of Mrs. K. W. Willaner of Jamestown and Rye, N. Y., to Dr. Whitridge of Baltimore.

Miss Carrie Landers, who has been visiting in town, left Sunday night for New York.

Mr. and Mrs. Charles Warden have returned from their wedding trip and have rented the Tefft cottage on the corner of Narragansett and Howland avenues.

Mr. Job Ellis has his cottage on Grinnell street nearly completed.

WILL YOU COME?

It will pay you to call at our store and look over our large stock of parlor and laundry stoves. We guarantee our prices the cheapest in the city. Also Waterman Oil Heaters from $2.75 up, Gas Radiators from $1.75 up.

If you want a good cooked Thanksgiving dinner then get a Bay State stove, positively the best ranges made. Call and look them over and be convinced for yourself.

RED KEY STORE,
Tel. 981. 106 BROADWAY.
Opp. New St. Joseph's Church.
OPEN EVERY EVENING.

Stove pipe and stove repairs for any make. Furnace or stove promptly attended to.

IN FAVOR OF MEASURE.

Wilson Does Not Expect Presidential Primary Law at Next Congress.

WASHINGTON, Nov. 9.—President Wilson does not expect a Presidential primary law to be passed during the next session of Congress and omr Democratic leaders do not believe one can be enacted to be effective in 1916.

In his message to Congress last December the President urged that such a law be passed immediately and expressed hope that there would be an agreement to it. He is known to favor primary law, but investigation has impressed on him the difficulties of the details. The chief difficulty encountered by the president has been that of fixing a date for the Presidential primaries. Primaries now are held on different dates in the states and the question has been whether the legislatures can change the state primary dates before 1916.

Presidential primaries, rural credits railway securities and other questions are expected to be left over because of the brief duration of the session. The President now has no intention of calling an extra session after March 4.

The general expectation of Democratic leaders is that Presidential primaries, already provided for in a number of states, will play an important part in the 1916 campaign, but the final choice of the party nominees will be made again at conventions. The administration was endorsed at several Democratic state conventions prior to the Congressional election, and the friends of the President are at work with his re-nomination in mind.

BRITONS CRAVE SYMPATHY.

Advertising Columns Tell More About the War Than Do the Despatches.

[Boston Transcript.]

The advertising columns of the London newspapers tell us more about the war than do their despatches which are censored into inanity. The advertisements give us glimpses of a civilian population earnestly bent on doing something for the comfort of the soldiers and sailors. Advertisements solicit contributions of "mufflers," cardigan jackets, sweaters socks, etc., for particular regiments or the general service. One day, the wife of an officer proclaims in an advertisement needs of her husband's regiment for "comforts" not authorized to be issued by the government, tells of the knitting she has done in its behalf and invites the co-operation of other women personally interested in the corps. There are the charitable well-to-do who offer the advantages of quiet and country air "all the comforts of home" to military convalescents. Those of us who can recall the Civil war are reminded by these advertisements of similar activities for our army and navy.

The Britons have their troubles besides anxiety for loved ones at the front. They crave sympathy, they ask consideration. If the stranger within their gates cannot be sympathetic he can at least be silent. Plainly this silence every stranger will not accord, for here is an advertisement which appeared in a recent issue of the London Times:

A pessimistic American, frequenter of a well-known London restaurant, is assured that his audible bets on the "probable progress" of our enemies are as distasteful to his neighbors as they are likely to be unprofitable—and dangerous—to himself.

This reads like a hint of a "lynching bee," but probably it has really no such dreadful significance. It simply means that the "pessimistic" American's pessimism has got onto the nerves of Britons hungry for good news from the seat of war.

MISCELLANEOUS.

DR. E. C. HOLLOWAY,
Foot Specialist and Electrolysian.
Ingrowing Nails, Hair Moles and Warts removed. Treatment painless. Massage
Open evenings.
70 Spring Street. Tel. 841.

Here is a Chance

To buy a good home. House has 9 rooms and bath, hardwood floors, cement cellar, glassed-in piazza. Large lot of land goes with house. Let me show it to you
A. C. KNOWLES, Jamestown.

Beautiful Lavalleres.

Set with Diamonds, Pearls, Sapphires, Amethysts, etc
$3 to $25.
—AT—
GLAZIER'S, 96 Spring Street,

THE NEWPORT JOURNAL
AND WEEKLY NEWS

GERMAN OFFENSIVE RENEWED AT DIXMUDE.

[Continued from First Page.]

has donated $25,000 toward the foundation of St. Luke's International Hospital at Tokio, which will be conducted under the auspices of the Episcopal Church Mission, represented by Dr. Rudolph Teusler. The announcement of the gift to a Christian institution, which is without precedent here, was made by Count Okuma, the Japanese premier, at a luncheon today attended by 50 of the most prominent persons in Tokio. The British ambasador, Sir William Conyngham Greene, sent a letter and the American ambassador, George W. Guthrie, delivered a speech.

The substantial imperial support, it is stated here, assures the success of the undertaking, which will cost about $500,000. It is planned to make the establishment the most elaborate in the Far East and it will mark a distinct advance in medical research work here.

Count Okuma, in making the announcement of the emperor's gift, said that the emperor was personally desirous of solidifying the international understanding.

SIEGEL TRIAL IN GENESEE.

Ready to Testify to Indictment Charging Him With Grand Larceny.

GENESEE, N. Y., No. 9.—Henry Siegel, bankrupt banker and head of a New York department store that bore his name, appeared in the supreme court here today, ready to stand trial on an indictment charging him with grand larceny. The alleged offense was committed in New York, but Siegel succeeded in securing a change of venue so that he might be tried away from the host of New York creditors.

Because of minor court business the local officials wished to get out of the way before starting on the case of Siegel, it was considered probable that the first of the extra panel of 100 talesmen might not be examined until this afternoon, but attorneys for defense and prosecution were on hand before Justice William V. Clark ascended the bench.

Arthur C. Train, assistant district attorney of New York, and a corps of assistants brought into court a great quantity of documents and books taken from the office of the Siegel store and the private bank conducted in connection with it. Siegel is to be tried on an indictment charging him with the theft of less than $700. The attorneys of the defense, headed by John B. Stanchfield of New York and Senator-elect Charles D. Newton of Genesee, arrived in court shortly before Siegel, who came here from New York at midnight. He made the trip alone. It was expected that two weeks will be required to complete the trial.

Frank E. Vogel, Siegel's associate in business, who was to have been tried with him, died suddenly in New York a few weeks ago.

THE HIGH COST OF YACHTING.

[Popular Mechanics Magazine.]

Stripped of their spars and rigging, with their sails stowed away and their decks boxed up for the winter, the three cup defenders and the challenger Shamrock IV, lie at different shipyards in the United States and serve as pathetic reminders of the great America's Cup contest that was to have been held in September of this year. While the exact amount of money involved is not known, the three racing yachts, with the money spent in elimination races, in preparations for the final race, and in the numerous changes in rigging and equipment, are thought to represent an investment of at least $1,500,000. The contest has been officially postponed to 1915, but if the war should last two or three years, the money invested is as good as thrown away, as in that event the deterioration of these yachts would be such that it is not likely any of them would be in condition to use in the cup race.

LIQUOR LICENSES.

The following named persons, firms and clubs have made applications for Liquor Licenses under the laws of the State of Rhode Island to sell pure, spiritous, intoxicating and malt liquors within the limits of this city.

First-Class (Wholesale).

Acker, Merrill & Condit, 2 Washington Square.
Alexander, John, 18-20 West Pelham St.
Baxter, Winslow, 28 North Commercial Wharf.
Denniston & Co., 29 West Pelham St.
Drury & Co., 243 Thames Street.
Creaney & Co., 16-20 Washington Sq.
Morgan, Patrick H., 224 Thames St.
Sullivan, John J., 95 Thames Street.
Voigt, Ernst & Son, 528 & 530 Thames St

Second Class (Retail).

Atwater, John C., 36 Market Square.
Bishop, Richard, 109 Levin Street.
Buckley, Daniel J., 591 Thames Street.
Burke, David P., 1 West Broadway.
Brown, Lampros, 119 Long Wharf.
Burkinshaw, Dexter, 50 West Broadway
Conheeney, Jas. A. 640 Thames Street.
Connolly, Michael, 8 West Pelham St.
Crowley, Dennis, 596 Thames Street.
Driscoll, Michael, 6 Pelham Street.
Dunn, Jas. H., 19 Long Wharf.
Dwyer & Purcell, 11 Touro Street.
Egan, Thaddeus A., 295 Thames Street.
Fisher, Walter, 114 Thames Street.
Finn, William H., 493 Thames Street.
Finn Brothers, 497 Spring Street.
Goode & Burke, 104 Thames Street.
Hanson, William, 26 Prospect Hill St.
Horgan, William H., 66 West Broadway.
Kearney, Michael H., 277 Thames St.
Kratzert & Moy, 258 Thames Street.
Lane, Thomas S., 175 and 177 Thames St.
Lowney, John, 444 Thames St.
Lowney, John, 444 Thames St.
Meade, John H., 10 Long Wharf.
Messing, Joseph, 334 Thames Street.
Mitchell, Nicholas, 109 Long Wharf.
Murphy, Charles, 86 West Broadway.
Murphy, Micheal, 433 Thames Street.
McGowan, Daniel J., 14 Washington Sq.
Nolan, Patrick & Son, 196 William St.
O'Neill, Michael, 16 Long Wharf
Perry, Ernest, 426 Thames Street.
Peterson, Wulf, 22 State Street.
Quigley, Wm. & Sons, 6 Market Square.
Riley, James H., 128 Long Wharf.
Ritt, Charles, 22 Market Square.
Schmidt, Adam, 338 Thames Street.
Shea, John L., 664 Thames Street.
Sheehan, J. Thomas, 132 Long Wharf.
Sullivan, Charles H., 113 Thames St.
Sullivan, Jeremiah T., 467 Thames St.
Sullivan, George, 110 Levin Street.
Sullivan, Patrick, 58 West Broadway.
Sweeney, Robert J. & Son, 7 DeBlois St.
Walsh, Daniel J., 6 West Marlborough
Weaver, Alva F., 293 Thames Street.

Special Summer Licenses.

Gunther, Charles E., 3 Bath Road.
Berger, Carl, Rear of 214 Bellevue Ave.

Clubs.

Newport Reading Room, 29 Bellevue Avenue
Newport Casino, Bellevue Avenue.
Miantonomi Club, 36 Washington Sq.
Protective Club, 3 McAllister Street.
Chief Petty Officer's, 2 Washington Sq.
Land's End Lodge, No. 1040, 255 Thames Street.
Hatchet Club, 325 Thames Street

The Board of License Commissioners will be in session at their office, City Hall, **Nov. 17th and Nov. 24th**, at 7:30 P. M., when opportunity will be given remonstrants to be heard before acting upon said application.

JOHN MAHAN, Chairman
J. T. ALLEN

The General says:

There's a reason for the big demand for our roofing in spite of the European war. It is because we combine in our products the two great essentials that guide consumers in the choice of their goods—highest quality and reasonable prices.

Certain-teed

Quality Cert-ified Roofing Durability Guaran-teed

is our leader; it represents the last word in the manufacture of modern, scientific roofing; its quality is the very highest that can be made anywhere in the world, and it is sold at a reasonable price.

If you have to be shown, remember we back up our statements by a regular guarantee in writing that 1-ply will last 5 years, 2-ply 10 years, and 3-ply 15 years, and that we stand behind this guarantee with the biggest roofing and building paper mills in the world.

LITTLE MEN IN BIG JOBS.

One of the great criticisms of the American Government is that political offices are too frequently filled by inferior men, whose character and capacity do not properly fit them for the business of passing just and wise laws. These men creep into Congress and the State Legislatures by "playing to the gallery" for votes and popularity, and instead of helping to pass good laws for the greatest good of the greatest number of people, seek merely to advance their personal power and prestige by advocating laws that ignore fundamental principles of business and are economically unsound and destructive in their effect on everybody. Class legislation is given in return for political debts, and special laws are urged favoring political henchmen or "pork barrel" contractors at home. Such men may gain some temporary advantage but are always discovered and eventually retired. Those who have made long, honorable records in public life were above this type.

Economic conditions adjust themselves under most any kind of laws, and in the long run, the order of things is bound to equalize in some form of a square deal. Class legislation always reacts on the people who are supposed to benefit by it.

What we need in our legislative halls is a class of men who do not seek to advance special interests or who do not seek too much personal prestige, men who are level-headed, honest and unprejudiced on any social, political or economic question, familiar with the fundamental principles of business and industry and are willing to work for favors toward none and a square deal for all.

Certain-teed Roofing is sold by dealers everywhere at reasonable prices. Be sure your roofings are made and guaranteed by us.

General Roofing Mfg. Company
World's largest manufacturers of Roofing and Building Papers
Old South Building, Boston, Mass.
Telephone Main 2121
New York City Boston Chicago Pittsburg Philadelphia Atlanta Cleveland Detroit St. Louis Cincinnati Kansas City Minneapolis San Francisco Seattle London Hamburg Sydney

DRIVE OUT THE CHILL.

The G. E. LUMINOUS RADIATOR adds cheer to a room and removes from the air the chill of late Fall.

BAY STATE STREET RAILWAY CO.
Illuminating Dept.
449-455 THAMES ST.
TELEPHONE 27.

THE YOUNG MEN'S CHRISTIAN ASSOCIATION,
41 Mary Street. Newport, R. I.
(Legal Title.)

"A great Christian Club, in an adequate building will keep men from drinking, gambling and other vices—The Young Men's Christian Association has come to be recognized as a powerful and necessary factor both in business and government matters."
—[Wm. H. Taft.

To place the privileges of the Association within the reach of wage earning young men, nominal membership fees are maintained. The Association's regular income must be supplemented by annual subscriptions. ENDOWMENTS ARE NEEDED TO MAKE POSSIBLE A PERMANENT AND GROWING WORK. All property is free of incumbrance.

FORM OF BEQUEST.

I give and bequeath to the Young Men's Christian Association of Newport, R. I., the sum of ——— to be held by said Corporation and invested by its Advisory Committee, the income thereof to be applied to the use of the said Association.

President H. A. Titus,
Treasurer, A. K. Sherman,
ADVISORY COMMITTEE
(In relation to bequests)
George Peabody Wetmore, Arthur Curtiss James, George Gordon King, Guy Norman, William P. Sheffield.

For information about the work

FURNISHING GOODS.

Otto, Men's Tailor, Garments for every purpose, Style in every garment. 244 Thames Street.

Have Your Furs Remodeled and Repaired
NOW AND AVOID THE RUSH.
PINTO BROS., Tailors and Furriers,
115 SPRING STREET.
Tel. 9936.

"Meet Me At Barney's"
THERE'S A VICTROLA HERE FOR YOU.

Victrola IV	$ 15.00
Victrola VI	25.00
Victrola VIII	40.00
Victrola IX	50.00
Victrola X	75.00
Victrola XI	100.00
Victrola XIV	150.00
Victrola XVI	200.00

Victor Records 60c and up.

Franklin and Indian Red Ash COALS.
Both stove and chestnut sizes.
Try them and be convinced of their superiority.
PINNIGER & MANCHESTER CO.,
341 THAMES STREET.
Telephone 144.
Is especially adapted for mailing

Price of Coke
Prepared, delivered,
36 bushels $4.50
18 bushels 2.25
Common, delivered,
36 bushels $3.50
18 bushels 1.75
Price at Works,
Prepared .. 11c a bushel
Common .... 9c a bushel
NEWPORT GAS LIGHT CO.

R. W. CURRY,
At 41 Chapel St.,
Builds Houses, Stables, Garages, Fences, makes alterations, repairs, and manufactures all kinds of wood finish.
He tries earnestly to do good work and generally succeeds.

Newport Window and House Cleaning Co.
MAX POTYKEWIZ, 22 Frank St.
General Cleaning Contractors.

NO DECLARATION YET MADE ON TURKEY.

[Continued from First Page.]

triple entente powers is regarded in London as being equivalent to a signal for hostilities, which Turkey has anticipated by a naval raid in the Black sea and by a reported land expedition which is said to have penetrated into Egypt.

Evidence accumulates that Turkey intends to proclaim a holy war. Ample measures, however, it is asserted, have been taken by Great Britain and Russia against this probability, and it is evident that the first trouble is expected to arise in Egypt, where, it is said the Khedive intends to ask Great Britain for an explanation of her attitude towards Turkey.

Berlin claims that Turkey was forced to throw in her lot with Germany because the Porte recognized that an entente victory would mean the disruption of the Turkish empire with Constantinople, Armenia and Turkestan going to Russia, Arabia to England, and Syria to France. On the other hand, in the event of the defeat of the entente nations Turkey was to be guaranteed territorially to be given aid in re-conquering the Caucasus and Egypt, and be given perhaps something more.

The usual charges and denials are being made as to the responsibility for the first attack in the Black sea, but these are issued chiefly for consumption by the neutral countries, since the inevitability of the conflict was recognized by both sides. The principal actors are not greatly concerned which nations fired the opening shot.

The battles on the sand dunes along the Belgian coast still are dragging on with painful monotony. Advances by either side are only for short distances and are made at fearful cost. Further east the allies claim to have penetrated to the north and to the east of Lille, which is believed to have been re-occupied by the allies.

Other reports assert that the allies daily are creeping nearer to Ostend, which even now hardly can be said to be occupied in a military sense, but as long as the Germans hold the river the town does not need any considerable force to retain it.

Another unconfirmed special report also states that a large German force was cut off from the main army when a Belgian bicycle corps blew up a bridge and many thousands of the invaders surrendered.

AUTHORITATIVE NEWS.

Bulgaria Expected to Maintain the Strictest Neutrality.

LONDON, Nov. 2.—The correspondent of the Times at Sofia, Bulgaria, says he is informed on the highest authority that Bulgaria will maintain the strictest neutrality.

TURKS ATTACK ANAPA.

British Vessel Ignited During the Bombardment of Novorossysk.

LONDON, Nov. 2.—A despatch to the Times from Petrograd, dated Sunday, says that a British vessel, the Frederick, was ignited and scuttled during the bombardment of Novorossysk. The Turks also wantonly bombarded Anapa, a Russian seaport of the Black sea, at the western extremity of the Caucasus range.

SHIP WIRES IT IS DAMAGED.

Constantinowskawa Batteries End the Goeben's Bombardment.

PETROGRAD, Nov 2, via London,—A despatch from Sebastopol says that the former German cruiser Goeben's bombardment of that Black sea fort was not to an end by the Constantinowskawa batteries, which forced the warship to withdraw. The sore station subsequently intercepted a wireless telegraphy message from the Goeben, which said: "Damaged; will return to Constantinople for repairs."

ALL ATTACKS REPULSED.

Hostile Forces Driven Back by Servians Near Emineva.

NISH, Servia, Saturday, Oct. 31, via London, Nov. 2.—A semi-official note has been issued here as follows:

"The enemy operating in the direction of Gutchevo bombarded our positions at Eminova and Banja from 7 o'clock in the morning until noon. At this hour they attacked, but were repulsed by our troops. Our counter-attack developed into violent bayonet combats in which the enemy, sustaining heavy losses, was forced to fall back in disorder, leaving three officers and about 300 men on the field. The enemy delivered another attack on our positions in the evening, but was again forced to retreat, with heavy losses. Nothing of importance has occurred on the remainder of the front."

JAMESTOWN.

An Altercation on Ferry Wharf —Sportsmen Off to the Woods.

[Regular correspondence of the News.]

For a short time this morning it looked as if an international war had started on Fery wharf. A difference arose between one of the Brava stevedores and the captain of barge Alice. The latter took refuge with an axe, prepared for the defense. The Brava was about to commence the attack with an equally dangerous weapon, in spite of the good offices of the onlookers, who wished to stop hostilities. At this critical point the captain's wife appeared with a large revolver, and the careless manner in which she handled it caused the retreat of the principals, and even the spectators remembered important engagements elsewhere.

Sunday the hunting season on quail woodcock and rabbits opened and the early boat from Newport brought a large number of sportsmen, most of whom were on their way to the woods in Narragansett. The dry condition of the fallen leaves and ground made it hard work for the dogs, and small bags were the result, although more game than for a number of years is reported.

Pennsylvania railroad barge 700 has completed discharging coal for the ferry company, and barge Alice has hauled under the shears to discharge for I. H. Clarke.

Mr. John Gill is seriously ill at his home at the West ferry.

Mr Nicholas Carr and Miss Carr of Providence spent Sunday with their parents, Mr. and Mrs. T. G. Carr, on the Shore road.

Mr. Jack Dagilsh has returned from Washington for a short visit to Mrs. Dagilsh.

Dr. E. C. Bullard of Providence is on the island.

Mrs. H. J. Rhett is having the sea wall in front of her place on Water street re-built.

PROGRESS IN POLAND.

Little Change in Situation in Northern France and Belgium.

BERLIN, Nov. 2, via London—Official reports from the western front show little change in the situation in northern France and in Belgium, but events in Poland would appear to be shaping themselves for a renewal of the fighting between the main forces of Russian and the Austro-German allies.

The Austrians and Germans have completed their retirement to new positions previously selected by them. When the vanguards of the Russians who were following them came into touch with this new line there were several encounters in which the Russians were driven off.

The Austrians in southern Galicia have succeeded in crushing back the Russian left flank which for several days have been making a desperate stand in carefully prepared positions between Turka and Stary-Sambor. The Russians employed the pause in the fighting after the Austrian retirement from this region themselves. They built strong field forts, which were made more difficult of access by the broken nature of the country. Consequently, it was a hard task to eject them. The Austrians claim a complete victory and report that the enemy was driven from all his positions.

The Austrians also report further successes in Bukowina. They have retained their hold on Czernowicz against a Russian attack and have defeated a Russian force to the north of Kuthy.

TRIVIAL DAMAGE DONE.

Shore Near Sebastopol Bombarded by Turkish Boats Sunday.

PETROGRAD, Nov. 1, via London, Nov. 2.—The newspapers report that cruisers Goeben and Breslau and four Turkish torpedo boats bombarded the shore near Sebastopol yesterday morning, shelling the railroad and docks. The Russian shore batteries replied. The warships disappeared along the Crimean shore to east, after inflicting trivial damage.

Theodosia, on the Crimean coast, 100 miles northeast of Sebastopol, also suffered a bombardment Saturday, when a Turkish cruiser sailed close enough to throw 30 shells into the city.

News has been received at the foreign office that the Russian ambassador has left Constantinople, but the Turkish minister here has not yet received his passports or instructions from Constantinople.

FROM CHILIAN PORTS.

German Merchantmen Provide German Cruisers in Pacific With Coal.

LONDON, Nov. 2.—German merchantmen regularly provide German cruisers in the Pacific with coal and provisions from Chilian ports and furnish the warships with wireless information, according to the Times correspondent at Santiago, Chili.

INSTALLATION AND DINNER.

Music and Addresses Also on Young Men's Hebrew Association Program.

The recently elected officers of the Young Men's Hebrew Association were installed at the meeting Sunday evening in the association rooms on Thames street, a large number of the Jewish community of Newport being present. Mr. Max Levy acted as master of ceremonies, and after prayer by Rev. Julius Bloch and a report of the past year's work of the association by the retiring president, Mr. H. L. Abrahms, installed the following officers:

President—Herman Podrat.
Vice President—Israel M. Lippitt.
Recording Secretary—Gabriel Rosen.
Treasurer—Samuel Kosch.
Financial Secretary—Herman L. Abrahms.
Sergeant at Arms—Louis Lippitt.

The retiring president was presented by Mr. Podrat with a substantial token of the association's appreciation of his services during the past year.

Folowing the installation there was a musical program, with addresses by several guests and members. Mr. A. O. Branz of Fal River, an organizer of Young Men's Hebrew Associations in New England, told of the work which had already been accomplished by these associations throughout the country, and particularly in New England. Among others who spoke were Messrs. Leo Prinz, Max Tolls, Nathan Ball, S. Yudkvitch and M. Mines. Songs were sung by the Misses Frances and Leonora Lack, Miss Litman and Messrs. Louis Lippitt and Samuel Podrat. Refreshments were served by the members of the Young Women's Hebrew Association, and after the meeting a dinner was given to the retiring officers.

LITTLE ON POLICE REPORT.

Sunday Too Fine for Arrests—Canine Life Savers Make Rescue.

The police report for Sunday morning was one case of drunkenness, and for Monday morning nothing in the arrest line. It was too fine Sunday.

The police have a small box, evidently of foreign make, which was found in a yard. It had been broken open, evidently with an idea that it contained valuables, and it did——four passports and a number of letters written in Portuguese, one being to one Roderigues, South Water St., New Bedford. The box and contents are evidently of value to some one.

Two girls who were about town sporting were given a chance to leave, and they did not wait for a second chance—they went.

Saturday night some one—perhaps more than one—passing along Pelham street threw down one of the handsome vases at the residence of Mr. J. K. Sullivan. The vase was broken and the hedge was damaged.

Sunday afternoon Officer Palmer and "Percy," the driver of the patrol, with Florence T. Sheehan, residing at 9 North Baptist street, formed a canine life saving corps. It appears there is a well under the house occupied by Mr. Sheehan, but no cellar. One of the boards which take the place of a cellar wall was knocked down and a stray canine wandered in and in the dark fell into the well. It is about 15 feet deep and has about two and a half feet of water. Officer Eckhart was notified, but there was not room there for him to work, so he sent word to the station and Palmer and Percy responded and Mr. Sheehan came out to help. A boat hook was secured and Officer Palmer leaned into the well, with the other two holding his legs, inserted the hook into the dog's collar and hauled him out. The dog made a beeline for home. Officer Palmer's clothes were not improved by the rescue.

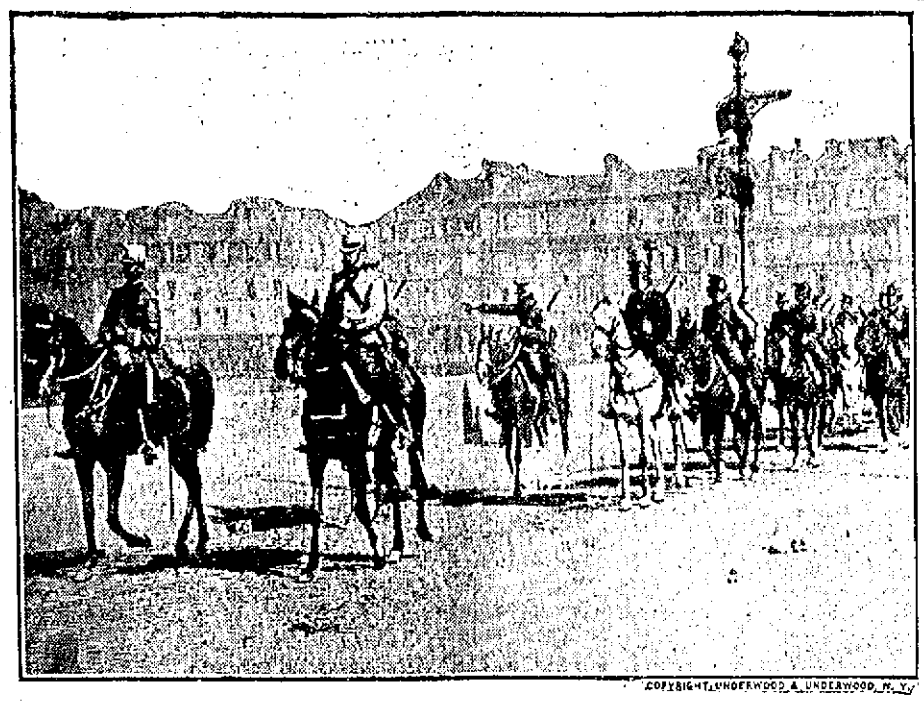

COPYRIGHT, UNDERWOOD & UNDERWOOD, N. Y.

FRENCH CHASSEURS PASSING THROUGH ROUEN.

CONSPIRACY CHARGED IN VIOLATION OF LAW.

New Haven Directors and Former Directors Indicted.

Maximum Penalty One Year Imprisonment and $5,000 Fine.

NEW YORK, Nov. 2.—Criminal indictments were returned today by the United States grand jury against 21 directors and former directors of the New York, New Haven & Hartford railroad, including William Rockefeller, Theodore N. Vail, George F. Baker, William Skinner, Charles F. Brooker and John L. Billard.

The 20 directors and Edward D. Robbins, former general counsel for the New Haven, who was also indicted are accused of having sought to monopolize the transportation facilities of New England.

The indictments charge conspiracy in violation of the Sherman anti-trust law to monopolize commerce. Under Section 2 of the law, under which they were returned, the maximum penalty upon conviction is one year imprisonment and $5,000 fine.

The complete list of those indicted is as follows: William Rockefeller, George MacCulloch Miller, Charles F. Brooker, William Skinner, D. Crissin Barney, Robert W. Taft, James S. Elton, James S. Hemingway, Lewis Cass Ledyard, Charles M. Pratt, A. Heaton Robertson, Frederick F. Brewster, Henry K. McHarg, Edward D. Robbins, former general counsel for the road; Alexander Cochrane, John L. Billard, George F. Baker, Thomas De Witt Cuyler, Theodore N. Vail, Edward Milligan and Francis T. Maxwell.

The amount of bail was fixed at $5,000 each by Federal Judge Foster. Of the 21 men only five are now on the New Haven directorate. They are T. DeWitt Cuyler, Henry K. McHarg, Edward Milligan, F. F. Brewster and F. P. Maxwell. The 21 men are charged in the language of the indictment as follows:

"With having combined and conspired, together with numerous other persons, to monopolize commerce, consisting in the transportation business, and enumerated a large number of corporations (approximately 160) whose business it is charged was to be monopolized."

Although not indicted, the late J. P. Morgan is named in the bill as one of the conspirators.

The following officers and former directors of the New Haven are also mentioned as conspirators, but not indicted: George N. Miller, Wilson G. Hunt, E. H. Troybridge, William D. Bishop, Sr.; William D. Bishop, Jr.; Nathaniel Wheeler, Henry C. Robinson, Edward N. Reed, Charles P. Clark, Joseph Park, Chauncey M. Depew, Henry S. Lee, Leverett Brainard, William E. Barnett, Lucius Tuttle, Charles S. Mellen, John M. Hall, Charles F. Choate, Nathaniel Thayer, Royal C. Taft, Charles French, George J. Brush, Ide Ver Warner, Arthur D. Osborn Luzon, M. B. Morris, Frank W. Cheney, Percy R. Todd, Richard A. McCurdy, H. McK. Twombly, John G. Parker, Alexander J. Cassett, John H. Whittemore, Timothy E. Byrnes, Hiram M. Kochersperger, James McCrea, Edwin Milner, Amery A. Lawrence, Augustus S. May, Edward G. Buckland, Arthur E. Clark, Frank Jones, Samuel C. Lawrence, George G. Haven, W. F. Berry, W. H. Newman, Oakleigh Thorne, Marsden J. Perry and divers officers, agents, attorneys and employes of the New Haven company whose names are to grand jurors unknown."

After naming the 160 corporations the indictment charges that the conspirators used certain of them, including the New England Navigation Company, the Boston Railroad Holding Company, the Billard Company and the New England Steamship Company, through their influence, credit and funds, to impose upon the other concerns contracts and working arrangements which would insure monopolization of commerce. "In harmony with the designs of such conspirators," reads the indictment, "we are to induce and compel such sales of capital stock, such leasing of properties and facilities, such making of contracts and working arrangements, and such engaging in combination by using and threatening to use the advantage possessed by said New Haven company and the accumulation of power arising from the control of some of the said other common carriers, as to grasp the commerce rightfully and normally belonging to said other and remaining common carriers, and to drive such other common carriers out of such commerce, except as they might engage in it in combination with and subordination to said New Haven company."

The commerce which it is alleged was monopolized by the defendant consisted of water, steam and electric railroad transportation in all the New England states, New York, New Jersey, "and every other state of the United States."

The conspiracy is alleged to have extended from July 2, 1890, the day the Sherman anti-trust act became a law, until "the day of the finding and presentation of this indictment."

"The means and methods," continues the indictment, "which said conspirators were to use in so bringing said other common carriers, besides said New Haven company, under their influence, management, domination and ownership for the purposes aforesaid, were the means and methods involving certain unfair, undue unreasonable and unlawful practices, and practices of a kind to preclude others from carrying on and attempting to carry on said commerce."

DR. PORTER IN PROVIDENCE.

Illness of Rector of Emmanuel Not Regarded as of Critical Nature.

Rev. Emery H. Porter, D. D., rector of Emmanuel Church, who has not been in the best of health for some time, on Saturday went to Providence for consultation with a specialist. Last week the intestinal trouble from which he had been suffering became more acute and Dr. John W. Keefe of Providence was called in consultation and it was decided to have Dr. Porter go to that city, where he would be in touch with Dr. Keefe. When he left for Providence Dr. Porter was in better condition than he had been for some time. His illness is not regarded as of a critical nature and it is thought he may be back in a few days.

REV. MR. BATH LEAVES.

Severs Relations With Thames Street Church to Take Up New Duties.

Rev. William H. Bath, who has been pastor of the Thames Street Methodist Episcopal Church since April, 1912, conducted his last services with the local church Sunday, large congregations being present at the two services of the day. In the morning sermon Mr. Bath spoke of his departure, saying that there must be changes in everything, excepting in God, and referred to his many pleasant relations with the people of Newport, and particularly of the Thames Street Church, whom he would always remember as true friends. He also spoke of Rev M. S. Stocking, who is to take the pastorate here, asking the church to rally about the new pastor as it had supported him. After the services many remained to say "Good-bye" to Mr. Bath and his wife.

Rev. and Mrs. Bath left today for South Manchester, Conn., where Mr. Bath will assume his new duties. Rev. Mr. Stocking, the new pastor, will arrive Wednesday.

TUESDAY A LEGAL HOLIDAY.

Government, City and State Offices, Banks and Repair Shops to Close.

Tomorrow, election day, will be a legal holiday and will be observed by the government and city and state offices, the repair shops, the banks and the civil employes of the government. The highway department men will not work. Otherwise things will go on about as usual.

The postoffice will observe the usual holiday hours. The carriers will make one delivery. Collections from the street letter boxes will be made in the morning and evening. The money order, registry and stamp divisions will be closed the entire day. The general delivery window will be open from 8:30 until 10 a. m. and from 6:30 to 8:30 p. m. Mails will be received and dispatched as usual. The Daily News will be issued as usual.

All the licensed saloons will be closed in accordance with the law.

The schools will observe the day by displaying flags. Grades VII, VIII and IX will have some talks on election, with sample ballots supplied by the city clerk. Mr. D. E. Campbell of Coddington IX will have a special election in the hall, as in former years; it will be for the two higher grades, VIII and IX.

PLEASING PHOTOGRAPHY.

Scenes of Bijou Feature Film Laid in the Northwest.

The feature picture shown at the Bijou Theatre for the first two days of the week is a two-reel Broncho film entitled "A Tale of the Northwest Mounted." Its scenes are laid in the far Northwest and the picture abounds in pleasing wood scenes. Joan's lover turns out to be a whiskey smuggler. He plans to get rid of Gates, the officer on his trail, and succeeds in having him discharged from the government service. Gates, who also loves the girl, returns and rounds up Jacques. He is later reinstated and wins the girl. The photography is pleasing and the action good.

FIRST RELIEF SHIP WILL SAIL TUESDAY

Rockefeller Foundation to Help Non-Combatants in Europe.

Will Send Its Own Commission to Direct Further Work.

NEW YORK, Nov. 2.—To lose no time in carrying out its decision announced yesterday to help the destitute non-combatants in Europe with the Rockefeller millions, the Rockefeller foundation was engrossed today with plans for sending the first relief ship away tomorrow, and immediately sending its own commission to Europe to direct further work.

This is the first time the Rockefeller Foundation, whose endowment is $100,000,000, has undertaken charitable work in such direct and wholesale way; its philanthropies heretofore having been concerned mainly with work along scientific lines.

Although no announcement has been made of the amount of money which will be spent, the first move in sending a relief ship to Europe involves an outlay of $275,000, and from the announcement of plans it would appear that this was considered only a small part of what was contemplated, and the appropriation might rank as the largest individual donation ever made for war relief.

At the Rockefeller Foundation headquarters today it was said that further action than had been outlined in last night's announcement was not yet decided upon.

The Steamer Massapequa, which has been chartered from the New York & Porto Rico line, it was said, will be loaded and able to leave New York for Rotterdam, as planned tomorrow, with 4,000 tons of flour, rice and beans.

Praise for the plans of the Rockefeller Foundation for the immediate relief of the non-combatants in Belgium is contained in statements made public today by Pierre Mali, Belgian consul general, and Lionel Hagenaers, a member of the Belgian relief committee.

The importance of the Rockefeller Foundation relief measures may be realized when it is known that not more than 10 days' supplies remain for the Belgian people, according to Mr. Haganaers, who added: "This aid could not come at a more fortunate time. A splendid organization has been provided throughout Belgium for the distribution of supplies, which is recognized by both the Belgian and German governments. This organization is composed of prominent Belgians, who will see to it that the food supplies reach those for whom they are intended."

POLITICAL ADVERTISEMENTS.

TO ALL PROGRESSIVES.

The Progressive Party, the second Party in the Nation in 1912 is now as it was then, the Party of Progress.

"It is a little matter whether any one man fails or succeeds, but the cause shall not fail, for it is the cause of mankind."

Theodore Roosevelt.

Vote for the Progressive Candidates for State and National offices.

Governor—Fred D. Thompson.

Lieutenant Governor—Anthony M. Tourtellot.

Secretary of State—J. Wesley Binning.

Attorney General—Cassius L. Kneeland.

General Treasurer—George W. Andrews.

Congress—Benjamin F. Lindemuth.

Vote under the Bull-Moose.

THE FRENCH PROGRESS ALONG THE LEFT WING.

[Continued from First Page.]

particularly between Dixmude and the Lys, continued without great violence. In spite of the counter-attacks of the enemy in this region, the French made slight progress. The text of the communication follows:

"On our left wing the German offensive continues with the same violence in Belgium and in the north of France, particularly between Dixmude and the Lys. In this region, in spite of attacks and counter-attacks on the part of the Germans, we made slight progress on almost the entire front, excepting at the village of Messines, a part of which was again lost by the allied troops.

"The enemy undertook an important movement against the suburbs of Arras. This resulted in failure, as did other moves against Lihons and Le Quesney-en-Santerre.

"On the centre, in the region of the Aisne, we made slight progress in the direction of Tracy-le-Val, to the north of the forest of Aigue, as well as at certain points on the right bank of the Aisne, between this forest and Soissons.

"At Amont-de-Vailly an attack directed against those of our troops who are in possession of the heights on the right bank of the Aisne also resulted in failure.

"The same outcome attended several night attacks delivered in the heights of the Highway des Dames.

"In the region of Rheims, between the Argonne and the Meuse, and on the heights of the Meuse, there was noticed yesterday a recrudescence of activity on the part of the enemy's heavy artillery. The bombardment of these places, however, did not show any appreciable result.

"On our right wing an offensive movement of reconnaissance by the enemy on Nomeny was repulsed.

"In the Vosges, in addition to the fact that we have re-captured the heights which dominate Mt. Sainte Marie, we have made progress in the region of Ban de Sapt, where we occupy the positions from which the artillery of the enemy has been bombarding the town of St. Die."

OCCUPY FIVE TOWNS.

Austrians Cross the Save and Drina, Defended by Servians.

LONDON, Nov. 2.—A despatch to Reuter's Telegram Company from Amsterdam gives the following official Austrian despatch received there from Vienna:

"The Austrians Saturday successfully attacked a strong fortified Servian position near Rovrya. Our troops crossed the Save and Drina rivers, which were obstinately defended by Servians and occupied Orasbaro, Banovopolje, Rademkone, Glussi and Tabnovie."

WOUNDED AT VERA CRUZ.

Edwin A. Gisburne to Have Position in Boston Postoffice.

BOSTON, Nov. 2.—Edward A. Gisburne of Dorchester, who lost a leg at Vera Cruz while saving a comrade, will be appointed to a position in the Boston postoffice, under a special executive order of President Wilson, it was announced today [illegible]

"Gisburne," says the executive order, "was honorably discharged from the navy August 29, by reason of disability resulting from wounds incurred in the line of duty, and was awarded a medal of honor for attempting to save a comrade, while wounded himself. This action is taken upon the request of the postmaster at Boston and the executive order is recommended by the civil service commission."

GUTIERRES ELECTED PRESIDENT.

Carranza's Protest Disregarded by Aguascalientes Conference.

EL PASO, Texas, Nov. 2.—The conference of revolutionary chiefs at Aguescalientes has disregarded Carranza's protest and elected Eulalio Gutierres provisional president of Mexico, according to an official report reaching the border today.

New Line WALL PAPER.

Furniture Recovered.
Mattresses Made Over.

Joseph Graham,
Interior Decorator,
69-76 SPRING STREET.

Ideal for a Home.

The block of land on Broadway and Bedlow avenue, known as the "Civic League Lot," has been divided into house lots and is offered for sale at very low prices.

Land is all graded, high and dry, insuring dry cellars. Splendid views. Right on the car line. All purchasers are protected by reasonable restriction. A great place to live. Can't be beat.

For details and prices apply to

R. W. CURRY,
41 Chapel Street.

Thomas J. Gibson,
Formerly Senior Member of Gibson Bros.,
FLORIST.
Choice flowers cut fresh every morning.
Roses, Lily of the Valley and Orchids.
36 Washington Sq. Tel. 2781 or 1770

Buyers of Roofing

are asked to consult our advertisements for full information about roofing matters. We want you to become acquainted with the numerous merits of

Certain-teed

Quality *Certified* Roofing Durability *Guaranteed*

It is recognized all over the world as the modern, scientific method of covering all types of buildings—houses, barns, churches, apartment houses, farm buildings, factories, warehouses, skyscrapers, school and university buildings.

Four Reasons for *Certain-teed*

I. Highest quality possible to make.
II. Greatest durability in any weather.
III. Guaranteed in writing, 1-ply 5 years, 2-ply 10 years, 3-ply 15 years.
IV. Most reasonable in price.

AMERICA'S OPPORTUNITY.

There are altogether too many pessimists in this country who are kicking about the effect of the European war on business. Coming as it did immediately after a period of depression it kindled anew in the minds of some people the feeling that prosperity would not return for a long time. As a matter of fact the war's big cost will fall on Europe and as soon as the final treaties of peace are signed the commercial and financial ascendency of the United States is bound to begin—then we will have to get busy and figure out ways and means to fill orders helping to rebuild Europe and we will have no time to lament over anything.

As a result of the war there has been a more or less disarrangement of business and finance, but it is now well in hand and will entirely stop as soon as peace is in sight—and that should be soon.

This war has given the United States a greater opportunity to increase its foreign trade than any other country has ever had. German foreign commerce is practically stopped and the commerce of other European nations at war is very severely affected. A large part of this trade will surely come to us if we are properly equipped to take it over. The opportunity presented requires a first-class merchant marine which this country has not had since the Civil war. With the re-establishment of a merchant marine the commerce of the United States will again be transported to all parts of the world in American bottoms, and we will become the greatest financial power in the world. We believe some new records for big business are not far ahead for the entire United States of America. Let us supply America's needs. This alone will make business improve greatly.

Certain-teed Roofing is for sale by dealers everywhere at reasonable prices.

General Roofing Mfg. Company
World's largest manufacturers of Roofing and Building Papers.
Old South Building, Boston, Mass.
Telephone Main 2121
New York City, Boston, Chicago, Pittsburgh, Philadelphia, Atlanta, Cleveland, Detroit, St. Louis, Cincinnati, Kansas City, Minneapolis, San Francisco, Seattle, London, Hamburg, Sydney

Meet [illegible]

NEW VICTOR RECORDS:

It's a Long Way to Tiperary.

Every Victor owner will want this new war song used by the Allied Armies and now becoming a great favorite in this country.

Come in and hear it.

November Records Now on Sale.
Ge List toda

Barnes' MUSIC STORE

NOTICE!

This is the time to Spray Elm Trees for the Elm Leaf Beetle. All orders promptly attended to.

Oscar Schultz,
18 Broadway.
Tel. 151.

THE NEWPORT JOURNAL
AND WEEKLY NEWS.
Is Especially Adapted for Mailing.

NINETEEN TO NOTHING.

[Continued from Tenth Page.]

played Saturday afternoon at Crocker field, and St. George's had the short end of the score again, this time 22-0 The summary shows a disappointing season for the local team, which has won only two games and lost five. The victory in the important game Saturday was a result of the superiority of the Middlesex back field, and the corresponding weakness of the St. George's line, which was ripped up time after time for long gains.

Soon after the first period began Middlesex sent over the first score, when Phinney went over the goal line on an end run. Instead of losing heart the Middletown team rallied and held Middlesex even until Flower shot a forward pass to Lancaster, who tore to the St. George's 15-yard line before being downed. Flower took plenty of time to throw the ball, and did not peg it until Lancaster had worked himself clear of the secondary defense. Line plunging then enabled Hopkins to make the second touchdown.

In the third period there was no scoring by either team, as St. George's playing its best game, held Middlesex even. Early in the last quarter Phinney made a perfect drop kick for Middlesex, from just behind the 30-yard line. The last score was made with but a minute to play, when Flower took the ball on a sweeping end run 40 yards for the last touchdown. Hubbard kicked the goal, and the whistle blew shortly afterwards. The line-up and summary:

Middlesex.	St. George.
Phinney, l.e.	r.e., McDermott, Forbes
Howard, l.t.	r.t., Jenckes
Parker, Baker, l.g.	r.g., Hill
Meyer, c.	c., Cummings
Pratt, r.g.	l.g., Bogardus, Dale
Mitchell, r.t.	l.t., Leonard
McCouch, r.e.	l.e., Larkin
Hopkins, q.b.	q.b., Gray
Flower, l.h.b.	r.h.b., Kilby
Lancaster, r.h.b.	l.h.b., Gates, Jepson
Hubbard, f.b.	f.b., Dale, Jepson, Alexander

Score—Middlesex 22, St. George's 0. Touchdowns—Phinney, Hopkins, Flower. Goal from touchdown—Hubbard. Goal from field—Phinney. Referee—Loughlin. Umpire—Leary. Head Linesman—Donnelly. Time—12-minute periods.

With members of the Colonial team busily engaged in preparing Wellington park for the game against the Collegians Sunday afternoon, a message was received from the Providence eleven that it was raining hard in Providence and they had decided not to come down. Some hustling was necessary to engage a team at such short notice, and as it was impossible for the Fort Adams first to play, a second team was brought over from Adams, which the Colonials did not need to exert themselves much to defeat by the hollow score of 31-0.

The Colonials' bewildering assortment of trick plays, combined with the speed of the back field men, advanced the ball many yards at a time, as two touchdowns in each of the first two periods testify. The line smothered the Fort Adams offense while the Colonial backs tore through for big gains despite the fact that Adams, knowing the signals, knew where the play was going each time.

The big feature was the work of Rogers, the fleet-footed half back of the Colonials. He brought cheers from the spectators repeatedly by his work in circling the ends and in open field play, while every time he was called upon he was good for a substantial game. Another who made good in his initial appearance was Arthur Sullivan, at the other half. He was a terror on skinning the tackles, and once made a 90-yard run from the kick-off for a touchdown, which was not allowed because he stepped outside just before he crossed the line. The Colonial line was in great form, and tore many holes for the backs to squirm through.

Adams kicked off, and after two line bucks Rogers was sent around the end for a 25-yard gain, which brought the ball to Adams 14-yard line. Sullivan on a line plunge took it to the 5-yard mark, where Clark easily took it across.

The second touchdown was made on an end run by the slippery Rogers. From the Colonials' 40-yard line he shot around the end, and dodged tackler after tackler by either the straight arm or by twisting, and despite the fact that the soldiers had a good chance to tackle him went through them all 60 yards for the second touchdown.

Two more touchdowns were made in the second period, one each by Rogers and Sullivan. With the score 25-0 in their favor the Colonials let up in the last two periods, and contented themselves with one more in the fourth, when Sullivan scored again. The line-up and summary:

Colonials.	Fort Adams Second.
McCarthy, l. e.	r. e., Davis
Navotny, l. t.	r. t., Bright
Clancy, l. g.	r. g., Byrne
Kelley Fitzpatrick, c.	c., Prize
Tallman, r. g.	l. g., DeFevere
Horgan, Nolan, r. e.	
Nolan, Horgan, r. e.	
	l.e., Stewart, Horner
Cottrell, q. b.	q. b., McKenzie
Sullivan, l. h. b.	r. h. b., Foltz
Rogers, r. h. b.	l. h. b., Sitteriee
Clark, f. b.	f. b., Seaman, Stewart

Score—Colonials 31, Fort Adams Second 0. Touchdowns—Rogers 2, Sullivan 2, Clark. Goal from touchdown—Sullivan. Referees—Jemail and Ward of Brown. Umpires—Ward and Jemail of Brown. Head Linesman and Timer—Wheeler. Time—Two 15-minute and two 10-minute periods.

Another victory was recorded for the Narragansetts Saturday afternoon at the Vernon Avenue playfield, when they defeated the Brownies' second team, 31-7. Their aggressiveness was better than in their last game, and at times the line held like a stone wall. The work of the Martin brothers was the feature for the Brownies, while Townsend and Boss excelled for the Narragansetts. The line-up and summary:

Narragansetts.	Brownies Second.
Boss, l.e.	r.e., Howard
Harrington, l.t.	r.t., Reagan
Harris, l.g.	r.g., Seabold
Barker, c.	c., Russo
James, r.g.	l.g., Martland
Groff, r.t.	l.t., T. Nolan
Mitchell, r.e.	l.e., Golden
Owens, q.b.	q.b., Mahoney
Johnson, l.h.b.	r.h.b., G. Martin
Wheatland, r.h.b.	l.h.b., T. Martin
Townsend, f.b.	f.b., Hussey

Score—Narragansetts 31, Brownies 7. Touchdowns—Townsend 2, Boss 2, Johnson, T. Martin. Goals from touchdowns—Townsend, G. Martin. Referee—Boyle. Umpire—Ebbs. Linesman—Turner.

A close contest took place at the Vernon Avenue field Saturday, when the fast Broadway Boys and Lightnings met. The final score showed that each team had fought the other to a standstill, the result being 13-13. Many of the Lightnings were injured, and it is probable that a return game will be played to settle the supremacy.

IN THE RESTAURANT.

Diner Buys the Right to Destroy That Which is Necessary to him.

[New York Sun.]

What does a man buy when he seats himself in a restaurant and gives his order? The foodstuffs that are put before him, or merely what he consumes? Many a thrifty traveler slips an orange into his pocket for subsequent enjoyment; is he legally entitled thereto, or does his act reduce him to the status of a larcener? The vigilant servant of the victualer not infrequently seeks to guard the interests of his master; and the Connecticut supreme court has decided that the diner is entitled not to all that is set before him, but only to what he eats. Reciting Lord Mansfield's declaration that "the analogy between the two cases of an innkeeper and a victualer is so strong that it cannot be got over," the Nutmeg court holds that:

"In neither case does the transaction, in so far as it involves the supply of food or drink to consumers, partake of the character of a sale of goods. The essence of it is not an agreement for the transfer of the general property of the food or drink placed at the command of the customer for the satisfaction of his desires or actually appropriated by him in the process of appeasing his appetite or thirst."

"The customer does not become the owner of the food set before him, or of that portion which is carved for his use, or of that which finds a place upon his plate or in side dishes set about it. No designated portion becomes his. He is privileged to eat, and that is all.

"The uneaten food is not his. He cannot do what he pleases with it. That which is set before him or placed at his command is provided to enable him to satisfy his immediate wants, and for no other purposes. He may satisfy those wants, but there he must stop.

"He may not turn over unused portions to others at his pleasure or carry away such portions.

"The true essence of the transaction is service in the satisfaction of a human need or desire, ministry to a bodily want."

The customer buys the right to destroy that which is necessary to him. No title passes before he consumes what he devours; after it is eaten it is destroyed, and there remains nothing.

CORN FROM JAPAN.

Seattle People Glad of a Few Sacks in Failure of Usual Source of Supply.

[Lincoln (Neb.) State Journal.]

The portentous news comes from Seattle that 3,000 bags of corn from Japan were landed there recently. This corn was of good quality and sold at the same price as corn from Nebraska.

Japan is a string of rocky islands with a total area equal to three Nebraskas. But instead of having to support the population of three Nebraskas, it has the population of more than 50 Nebraskas to sustain. So these volcanic islands have produced food to keep this crowded population alive and have a little in spare for us besides. The Seattle despatch says there is to be more Japanese corn there.

This is as bad as Chinese eggs. It isn't so humiliating to have Argentina sending us 9,000,000 bushels of corn in the last year, for Argentina is like ourselves, a fairly virgin soil with plenty of room to grow crops. But to find ourselves on our broad acres producing so little corn that our comparatively sparse population needs call on over-crowded, half-starved Japan for some of its store, this is alarming.

This will not happen next year. These driblets of Argentina and Japanese corn have come in this year because last year's crop fell more than half a billion bushels short of the usual amount. The United States is still the leading corn country of the earth and will be for some time to come. This was a special occasion, the worst drought year the corn belt ever knew. Even Nebraska, corn state par excellence, was glad this year to draw on South Dakota and Iowa for corn for feed. Nebraska was thankful South Dakota and Iowa had corn for us to import, and we are thankful, of course, that Japan could spare a few sacks for the Seattle people whose usual source of supply failed this year. But we ought to see that it doesn't again. We should make our lands produce more corn. The Japanese need our corn, to say nothing of sending us theirs.

WHERE EDISON MISCALCULATES.

[Life.]

Edison keeps on declaring that future peoples will sleep less. If Thomas takes due notice of what is now going on in the world he must amend his forecast. The present prospect for future peoples is that there won't be any. Their fathers will be killed years before they are thought of, and they will sleep the long, deep sleep of the unborn.

The first condition of activity in this world is to be born. The second is to stay alive. Unless these preliminaries are observed it makes little difference whether sleep is over in four hours or extends to eight.

Uneeda Biscuit

Nourishment—fine flavor—purity—crispness—wholesomeness. All for 5 cents, in the moisture-proof package.

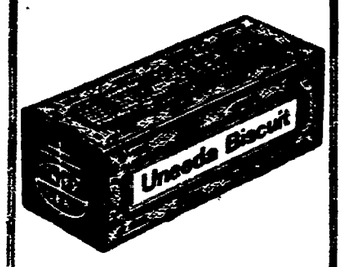

GRAHAM CRACKERS

A food for every day. Crisp, delicious and strengthening. Fresh baked and fresh delivered. 10 cents.

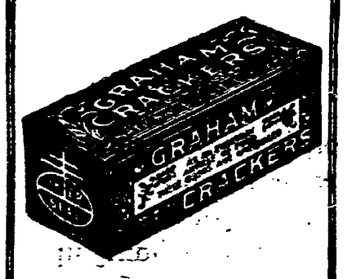

SNAPAROONS

A delightful new biscuit, with a rich and delicious cocoanut flavor. Crisp and always fresh. 10 cents.

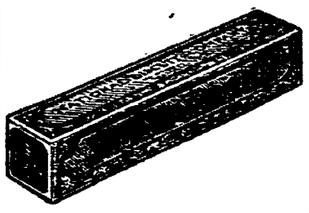

Buy biscuit baked by

NATIONAL BISCUIT COMPANY

Always look for that Name

ABIG SALE OF COATS and DRESSES.

This announcement will be welcome news to NEWPORT WOMEN AND MISSES anticipating the purchase of a NEW COAT OR DRESS. The values offered here, considering the OVERWHELMING ASSORTMENT, VARIETY OF MATERIALS and STYLES, are WITHOUT QUESTION the greatest we have ever given. You can SAVE DOLLARS by coming to these sales.—Come with your next door neighbor on a shopping party to Fall River AT OUR EXPENSE.

COAT SALE OPENS TUESDAY MORNING.

1483 NEW COATS

Will be placed on sale Tuesday Morning at 9:30 o'clock

At 1-3 Less Regular Prices.

Think of offering a choice from 1483 coats—every single one in the "WANTED" class. Big purchase shipments arrived last week-end—giving you New York's newest creations. Only a few styles are briefly outlined below.

SILK FINISH ROUGH NOVELTY CLOTH COATS in black, blue and green, collars and cuffs of seal plush. 24.50 values **$15.00**

FOX TROT COATS. New York's newest craze. A youthful novelty coat. Colors, brown, green and black. New York price 15.00. Our price **$11.50**

ZIBELINE COATS. New plaited back and belt models with rub plush collars and cuffs. Black, brown, navy and green. 10.98 value **$8.75**

PLUSH COATS. Short and long lengths. Trimmed with silver gray heavy collars and cuffs. A sound 15.00 value **$11.75**

BIG GROUP OF COATS IN FANCY MIXTURES, Zibelines, Diagonals, etc. Newest wanted colors. Values 9.75 and 10.98. Now **$6.50**

FIGURED PLUSH COATS Magnificent garments. They are richly lined throughout and have gray figured Chinchilla collar and cuffs. $30.00 values **$25.00**

SEAL PLUSH COATS. New wide flaring skirted models. The "last word" from New York, trimmings of Broadtail and fur fabric. $29.75 value **$23.50**

HUNDREDS OF OTHER COATS in Ripple Cloth, Camels' Hair, Broadtail, Bayadere, Mannish Overcoatings. New Lengths, newest shades. Special values at ... **$7.98, $10.98, $12.98, $15.00 to $40.00.**

DRESS SALE OPENS WEDNESDAY MORNING.

Manufacturer of high-grade Dresses

Sells his stock

TO

Cherry & Webb

This enormous purchase will enable us to give unprecedented dress values this week. Come and see for yourself what this all means. This is ONLY AN ANNOUNCEMENT OF A BIG EVENT.

$14 to $16 Dresses

Smart Serge Dresses in the newest successes. All colors and sizes 150 at

$10.00

$18 to $23 Dresses

Among the assortment are very clever combinations in Silk and Serge. 200 at

$14.00

$25 to $35 Dresses

High grade dresses at a price you would pay for ordinary kinds. 125 at

$17.00

We PAY YOUR CARFARE —— BOTH WAYS.

281-287 So. Main St., FALL RIVER. **Cherry & Webb.** 281-287 So. Main St., FALL RIVER.

MEDICAL

NOBODY SPARED.

Kidney Troubles Attack Newport Men and Women, Old and Young.

Kidney ills seize young and old.
Often come with little warning.
Children suffer in their early years—
Can't control the kidney secretions.
Girls are languid, nervous, suffer pain.

Women worry, can't do daily work.
Men have lame and aching backs.
If you have any form of kidney ills
You must reach the cause—the kidneys.

Doan's Kidney Pills are for weak kidneys—

Have brought relief to Newport people.

Newport testimony proves it.

Mrs. Leon M. Shaw, 56 Farewell St., Newport, says: "We have taken Doan's Kidney Pills for backache and they are one of the best kidney medicines we have ever used. We have certainly been well satisfied with our experience with Doan's Kidney Pills. We give them to our children with good results."

Price 50c., at all dealers. Don't simply ask for a kidney remedy—get Doan's Kidney Pills—the same that Mrs. Shaw recommends. Foster-Milburn Co., Props., Buffalo, N. Y.

FENCE

Sold and Built.

PERCY T. BAILEY,

Telephone Melville, R. I.

M. A. McCormick,

General Contractor and Builder.

137 Bellevue Ave.

Tel. 1130.
House 1661.

THE NEWPORT JOURNAL AND WEEKLY NEWS

I FIT GLASSES PERFECTLY!

Don't Overlook the importance of having Glasses or Spectacles that correctly fit the eyes—to be careless in this respect often brings on serious eye trouble.

Come here for any kind of Lens known to Science; I'll adjust the glasses perfectly to your eyes.

L. N. Vaughan,

Optometrist

104 BROADWAY.

MISS LAWTON'S ANTIQUE ROOMS,

SPECIAL FOR ONE WEEK.

Old Brass Fenders, 1 Sun Dial, Liverpool Pitchers.

47 Bridge Street,

Tel. 2160. Hours 10 to 5.

WHAT'S BEHIND YOUR BELL TELEPHONE.

THERE'S an army of faithful telephone workers behind each Bell telephone.

The monitor who watches over and co-operates with the switchboard operators, the wire chief who tests the lines and keeps them in order, the installer who puts the telephone instrument in your home or place of business and the engineer who makes the development plans, are some of the human factors back of your telephone who are co-operating with many other kinds of telephone workers to give you the best service in the world.

In the Bell system there are 150,000 employes working together with the best telephone equipment and standardized methods providing universal service for the whole nation.

Every Bell Telephone is a Long Distance Station

PROVIDENCE TELEPHONE COMPANY,

CONTRACT DEPT. 142 SPRING STREET

New Line WALL PAPER.

Furniture Recovered.
Mattresses Made Over.

Joseph Graham,

Interior Decorator,

68-70 SPRING STREET.

Thomas J. Gibson,

Formerly Senior Member of Gibson Bros.,

FLORIST.

Choice flowers cut fresh every morning.

Roses, Lily of the Valley and Orchids.

96 Washington Sq. Tel. 2781 or 1770

The Peace Offering.

Is always a box of candies and what could be a better one? A box of our delicious, dainty chocolates and bon bons, would sweeten the temper of most any woman. No matter how angry she may have been, she will melt when she tastes just one out of the box.

S. KOSCHNY,

Manufacturing Confectioner

232 Thames St.

Branch, 16 Broadway.

R. JENSEN,

General House Painter and Paper Hanger.

For estimates apply at 168 Wellington avenue.

Telephone 9690.

A WORD TO THE WISE

DON'T be a pessimist. A pessimist is never wise. He only sees the other fellow's advantage—not his own. The average merchant is a pessimist about the parcel post. He sees in it only an advantage to the mail order house. But if he would look a little further he would see in it possibilities for his own development hitherto unsuspected.

By means of it he can reach every customer within fifty miles of him more cheaply, more quickly and more satisfactorily than any mail order house in a big city. He should hasten to make the buyers in this territory acquainted with this fact. Then he should back up his advertised claims for his goods with absolute fidelity. The sequel will be inevitable success.

WATCH HIM GROW.

Metz Cars.

The Metz 1915 Car, having the conveniences and comforts of the modern automobile, is particularly adapted for the use of ladies who wish to own and drive a car. Instead of the usual complicated change gear set, which so few understand, it has driving discs which can be readily understood by anyone, and its operation is simplified so that the driver knows at all times just what is going to happen, and it can go where any other car can go.

Lynch Brothers have received a demonstrating car and will be pleased to show it at your door.

J. JOSEPH M. MARTIN,

MASON CONTRACTOR.

17 Carroll Avenue

Mason Work in all its Branches.

Brick Work. Cement Work. Tiling

BEAVER BOARD

PURE WOOD FIBRE

TRADE MARK

NO CRACKS

Are ever seen in walls and ceilings made of Beaver Board. Durable, beautiful, sanitary. Forty-one advantages. Call and see how it looks.

JOHN M. FRIEND,

108 THIRD ST.

Imitation Shell

SUN GLASSES,

$1.25.

Extra Fine Quality

Prism Binoculars

$20.00.

WM. J. CARR,

Registered Optometrist.

169 Thames St. Phone 9845.

Received as part payment on

HALLET & DAVIS PLAYER PIANOS.

9 Uprights, perfect condition, none over 3 years old. For quick sale prices range $140——for Jacob Bros., good as new—to $290—Concert Grand Upright, value $500. Terms as low as $5.00 down, $1.50 a week. All pianos guaranteed 5 years by H. & D. Co. Will receive this week 3 Hallet & Davis Virtuolo Players.

W. J. FITTON,

109 TOURO STREET.

2-4 Open 7-8:30

THE NEWPORT JOURNAL AND WEEKLY NEWS

THE HEAVENS IN NOVEMBER.

Striking Groups of Bright Stars Re-Appear as Season Follows Season.

Motion of the Moon—Transit of Mercury An Interesting Spectacle on the Seventh.

[Professor Doolittle of the University of Pennsylvania.]

The eastern part of the evening sky now begins to present the brilliant appearance which is characteristic of the winter heavens. Here we see Capella, Taurus, Orion and Gemini, and, although these striking groups are still near the ground, it will be but a few short weeks before they will have mounted well up toward the zenith, shining forth in such splendor that it will attract the attention of even the most indifferent observer. By this time the brilliant Dog Stars will have risen and the beautiful Leo will be seen just above the ground. Then, with Orion shining in the south and Capella almost in the zenith, the eastern heavens will afford a striking contrast to the stars of the west, where many of the faint constellations of summer will still linger.

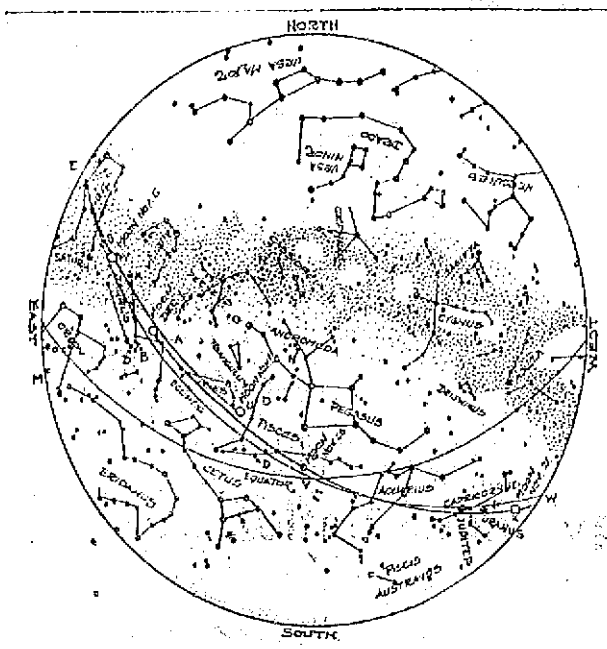

Figure 1. The heavens at 9 P. M. November 1 (if facing south hold the map upright. If facing east, hold east below. If facing west, hold west below. If facing north, hold the map inverted).

It is not by any means a difficult matter to soon become familiar with all the brighter star groups of the heavens, and this definite acquaintance with the wonderful scene which is every night spread out above us must always be a source of satisfaction and pleasure to the student. He comes in time to look for and welcome the successive re-appearances of the different groups, as season follows season and the time of their arrival approaches, and this aside from the great pleasure which a more detailed study and exploration of certain selected regions of the heavens may afford him.

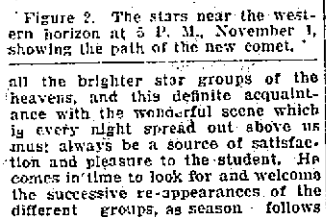

Figure 2. The stars near the western horizon at 5 P. M., November 1, showing the path of the new comet.

It was by observing the appearance and withdrawal of various star groups that earlier peoples fixed their seasons and determined the proper times for the many processes of agriculture. Thus the first appearance of the Pleiades in the evening sky definitely marked the beginning of the harvest season, while their withdrawal (in April) showed that the time for sowing had come. And more than this, one familiar with the stars can tell with much accuracy the exact hour during any night of the year. For example, if he noticed that November 1, with Orion and Gemini just arising and the Tail of the Serpent just setting, he would know that it was 9 p. m. The heavens would also present exactly this same aspect at 11 p. m. October 1 and at 7 p. m. December 1. As the turning of the Celestial Sphere is perfectly uniform and the apparent yearly westward motion of the constellations is uniform also, the observer soon learns which constellations are rising and which are setting at any hour of any night of the year.

There are altogether but 37 bright constellations that are visible to us, and 23 fainter ones. The beginner should only study the brighter ones at first and he should not make the mistake of trying to learn too many at one time. Let him, for example, spend the first evening learning the outlines of Pegasus, Andromeda and Taurus and observing how the positions of these groups change with reference to the horizon as the hours of the night go by.

On the next evening let him begin by again tracing out these three constellations and afterwards extending his studies either to Cassiopeia and Perseus in the north or to the faint groups Triangulum, Pisces and Aries on the south, never passing to a new constellation until he is satisfied that the ones already studied are perfectly known. He will find that the study though perhaps a little difficult at first, becomes much easier the longer it is pursued, and by advancing slowly in this way he will after a few evenings be surprised to find how much of the sky he has already learned.

If he possesses a small telescope, he will find with it remarkable nebulas at N and M, Figure 1, beautiful star groups and clusters at A, B, O, R and S, double stars at the points marked D and many other interesting objects. Though in the beautiful group of the Pleiades but six stars are easily visible to the eye, a small telescope will show 20 or more, and a delicate photographic plate will show no less than 2,000. This cluster is so distant that its light requires 250 years to make the journey from it to us, and its stars are immersed in and connected together by faintly shining nebulous matter. The cluster is thus known to be a physically connected group of stars. Recent investigations indicate, too, that much of this nebulous matter is not self-luminous, but is opaque matter, which shines only because it is illuminated by the rays of the many near-by suns.

The student of astronomy knows that the differing aspect of the heavens in the different seasons is wholly due to the apparent motion of the sun, which is seen by us to follow the path W, V, E, Figure 1, among the stars, completing the entire circuit of the heavens in one year. The monthly path of the moon does not depart far from this line, but our satellite is subject to so many disturbances that it never follows exactly the same course among the stars for any two months in succession. At 9 p. m. November 1 the observer may notice that the centre of the moon is at U, between Aries and Pisces; from here it moves rapidly eastward, passing above the Pleiades and below the star at K, and reaching the point W at 9 p. m. November 6.

Full moon will occur at 6 p. m., November 9, at which time the moon will be slightly to the east of the Pleiades. November 6, at 6 a. m., observers south of the earth's equator will see the moon pass over the bright star at K, though as seen by us, who are so much farther north, our satellite will appear to pass below this star. From here the moon will cross Gemini, move slightly below the bright star Regulus, in the Lion, pass around the other half of the heavens and finally again enter the evening sky and be found at the point X November 21 at 9 p. m. It will again be found in Taurus December 1, but careful observation will show that its course among the stars is a much more southerly one than that which it followed a month earlier.

When the moon is below the equator (as at X), it sets very far toward the south; when above the equator (as at W) it sets far in the north and remains above the ground much longer than 12 hours. It is the same way and for the same cause that the points of the horizon at which the sun rises and sets are continually altering. The sun is farthest below the equator and we have the shortest day December 22; it is highest in the heavens June 22. The moon in a similar manner passes from its lowest to its highest position among the stars in less than two weeks, and this is therefore the interval between the shortest and the longest "moon day."

Mercury at the beginning of the month is lost in the sun's rays; November 7 it passes across the sun's disc, thus entering the morning sky, where it reaches its greatest western elongation November 23. For a few days before and after this last date it will rise nearly two hours before sunrise and may be detected low in the dawn in the southeast.

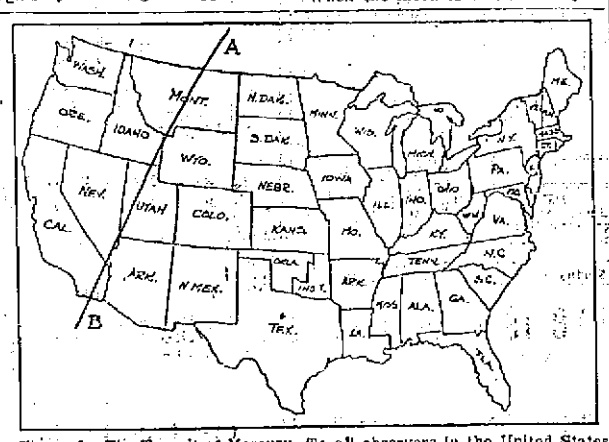

Figure 3. The Transit of Mercury. To all observers in the United States east of the line the sun will be seen to rise on the morning of November 7 with the planet Mercury projected upon its disc. To observers west of the line A B the transit will not be visible.

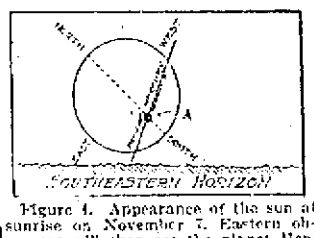

Figure 4. Appearance of the sun at sunrise on November 7. Eastern observers will then see the planet Mercury at the point A.

Venus is also rapidly approaching the sun and will withdraw from the evening heavens November 27. During the first part of the month it may be seen very low in the southwest after sunset, and if the observer will persevere in the rather difficult task of following it with a small telescope he will be well rewarded for his trouble. He will see the brilliant crescent increasing rapidly in size, but also growing ever narrower. It is at this time, too, that the crescent can be clearly seen to exceed a half circle in length, a fact which clearly proves that Venus is surrounded by a heavy atmosphere.

Mars sets in the southwest less than one hour after sunset November 1, and this time decreases to only 20 minutes by November 30. The planet will not enter the morning sky, however, until December 24.

Jupiter and Saturn are both in excellent position for observation, the former in the southwestern and the latter in the northeastern sky. Throughout the month Saturn will remain near the bright star at F, Figure 1, and it will be easily possible, by carefully comparing the relative position of these two objects from time to time, to detect the motion among the stars of this slowly moving world.

Uranus is in Capricornus, a little to the right of Jupiter, and Neptune is in Gemini, beyond the borders of our evening map.

The interesting bright comet which has been easily visible to the eye in the north will, during November, follow the path A B, Figure 2. During this time its distance from the earth will increase from 161 to 185 millions of miles, and will consequently lose one third of its brightness. It will, however, remain a bright and interesting object in a small telescope.

There are no less than three other comets now in the sky, but these are far fainter and can only be viewed in a large telescope.

The transit of mercury, a most interesting phenomenon, will occur on the morning of November 7. The small, round, intensely black disc of the planet will enter upon the sun's disc at 4 hours 57 minutes a. m., and leave it at 9 hours 10 minutes a. m. (Eastern standard time), the entire transit thus occupying 4 hours and 13 minutes. As the sun does not rise in the Eastern states until 6 hours 26 minutes a. m., from this region it will be seen to emerge from below the ground with the planet already advanced one third of the way upon its disc. To observers west of the line A B, Figure 3, the sun will not rise until the transit is over, so that to them the phenomenon will be wholly invisible.

Such transits afford valuable data for improving our knowledge of the path and motion of Mercury; it has also been shown from an elaborate study of all of them that the length of our day, the unit of all time, is, as nearly as we can determine it, invariable. It is also when Mercury is in transit that evidences of its possessing an atmosphere are searched for.

The next transit of Mercury, after this one, will not occur until the evening of May 7, 1924. This will not be visible from the eastern parts of the United States.

HISTORIC CLONTARF.

[London Chronicle.]

Clontarf, where the collision between the national volunteers and the soldiers took place, is one of the most historic spots in Ireland. It was there, on Good Friday, April 23, 1014, that Brian Boru and the men of Munster, Connaught and Meath fought the Danes. Brian was killed in his tent; Sigurd, Earl of Orkney and Caithness, perished also; and 11,000 Irishmen and 13,000 Danes are said to have fallen. Victory remained with the Irish, but the Danes re-occupied Dublin. In modern times O'Connell's monster meetings for repeal were to have culminated at Clontarf. But the meeting was prohibited by the government, and O'Connell was put upon his trial for conspiracy and convicted, though the verdict was eventually reversed by the House of Lords.

FURNISHING GOODS.

AUTUMN SUITINGS and OVERCOATINGS; The Very Latest Styles OTTO, Gentlemen's Tailor, 244 Thames Street.

GOOD TAILORING
Appeals to people of refined taste. Clothes we tailor are extremely smart, made to suit your individuality.
We have all the newest fabrics in foreign and domestic makes for Ladies and Gentlemen and cordially invite inspection.
NEIL McLENNAN, TAILOR, 114 BROADWAY.

Have Your Furs Remodeled and Repaired
NOW AND AVOID THE RUSH.
PINTO BROS., Tailors and Furriers, 115 SPRING STREET, Tel. 9936.

Uneeda Biscuit
Nourishment—fine flavor—purity—crispness—wholesomeness. All for 5 cents, in the moisture-proof package.

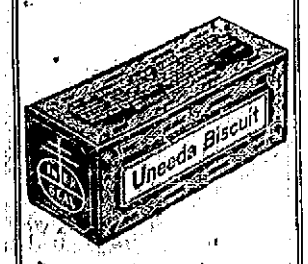

GRAHAM CRACKERS
A food for every day. Crisp, delicious and strengthening. Fresh baked and fresh delivered, 10 cents.

SNAPAROONS
A delightful new biscuit, with a rich and delicious cocoanut flavor. Crisp and always fresh. 10 cents.

Buy biscuit baked by
NATIONAL BISCUIT COMPANY
Always look for that Name

DRIVE OUT THE CHILL.
The G. E. LUMINOUS RADIATOR adds cheer to a room and removes from the air the chill of late Fall.
BAY STATE STREET RAILWAY CO.
Illuminating Dept.
449-455 THAMES ST.
TELEPHONE 27.

FENCE
Sold and Built.
PERCY T. BAILEY,
Telephone Melville, R. I.

Franklin and Indian Red Ash
COALS.
Both stove and chestnut sizes.
Try them and be convinced of their superiority.
PINNIGER & MANCHESTER CO.,
341 THAMES STREET.
Telephone 144.
Is especially adapted for mailing.

ELECTION WARRANT.

STATE OF RHODE ISLAND AND PROVIDENCE PLANTATIONS.

Newport, Sc. City of Newport.

Whereas Tuesday the Third day of November A. D. 1914 being the Tuesday next after the first Monday in November A. D. 1914, is by the Constitution and laws of this State designated as the day for holding District Meetings for the election of a Representative to represent the First District of this State in the Sixty Fourth Congress of the United States and is also by law designated for holding the election for General Officers and a Senator and Five Representatives (one from each District) in the General Assembly of this State; and to give in their ballots as provided by law on the question "Will this city grant licenses for the sale of intoxicating liquors?" and to give in their ballots as provided by law on the question "Shall the Firemen of this City be excused from duty without loss of pay for one day out of every five days?"

And whereas the General Assembly of this State at its January Session A. D. 1914 on May 1, 1914 adopted a resolution in the words following, viz:—

Resolution Proposing an Amendment to the Constitution of the State.

"Resolved, that a majority of all the members elected to each house of the General Assembly voting therefor, the following amendment to the Constitution of the State be proposed to the qualified electors of the State in accordance with the provisions of Article XIII of the Constitution, for their adoption, to be denominated Article ——— of amendments,

ARTICLE———

"SECTION 1. The General Assembly may authorize the acquiring or taking in fee by the State, or by any cities or towns, of more land and property than is needed for actual construction in the establishing, laying out, widening, extending or relocating of public highways, streets, places, parks or parkways: Provided, however, that the additional land and property so authorized to be acquired or taken shall be no more in extent than would be sufficient to form suitable building sites abutting on such public highway, street, place, park or parkway. After so much of the land and property has been appropriated for such public highway, street place, park or parkway as is needed therefor, the remainder may be held and improved for any public purpose or purposes, or may be sold or leased for value with or without suitable restrictions, and in case of any such sale or lease, the person or persons from whom such remainder was taken shall have the first right to purchase or lease the same upon such terms as the State or city or town is willing to sell or lease the same.

THE NAMES OF ALL THE MEMBERS WHO VOTED THEREON, WITH THE YEAS AND NAYS, ARE AS FOLLOWS:

IN THE SENATE.

Yeas—Mr. Leon D. Andrews, West Greenwich; Mr. Henry C. Anthony, Portsmouth; Mr. Alberic A. Archambault, West Warwick; Mr. Orrin Arnold, Charlestown; Mr. Thomas H. Barber, Richmond; Mr. R. Livingston Beeckman, Newport; Mr. Oscar A. Bennett, Woonsocket; Mr. Nathaniel G. Carpenter, East Greenwich; Mr. Charles K. Clark, Scituate; Mr. Franklin S. Colwell, Smithfield; Mr. Ezra Dixon, Bristol; Mr. Joseph W. Freeman, Central Falls; Mr. George T. Gorton, Pawtucket; Mr. William P. Hambly, North Kingstown; Mr. Walter G. Hartford, Warwick; Mr. Alton Head, Jamestown; Mr. Arthur P. Johnson, East Providence; Mr. Walter B. Knight, Glocester; Mr. Thomas McKenna, Cumberland; Mr. Addison P. Munroe, Providence; Mr. Edwin C. Pierce, Cranston; Mr. Joseph Quarmby, Lincoln; Mr. Albert H. Sayles, Burrillville; Mr. Lester P. Simmons, Foster; Mr. Arthur L. Smith, Barrington; Mr. Fred A. Sweet, North Providence; Mr. Louis Taylor, Narragansett; Mr. Edmund Walker, South Kingstown; Mr. Philip H. Wilbour, Little Compton; Mr. Henry C. Wilcox, Tiverton; Mr. Jacob B. W. Wilder, Johnston.

NAYS.—NONE. YEAS, 31. NAYS 0.

IN THE HOUSE OF REPRESENTATIVES:

YEAS.—Mr. Abram L. Atwood, Providence; Mr. Ernest P. B. Atwood, Providence; Mr. Henry E. Baldwin, Providence; Mr. Frank E. Ballou, Providence; Mr. Jonathan V. Barnes, Johnston; Mr. John Bashaw, Providence; Mr. George T. Batchelder, North Providence; Mr. Joseph M. Bates, Central Falls; Mr. John W. Bowen, Foster; Mr. Leverett A. Briggs, Hopkinton; Mr. Frank F. Brown, Scituate; Mr. George C. Carr, Jamestown; Mr. Alvin C. Cash, Pawtukket; Mr. Frederick B. Coggeshall, Newport; Mr. John J. A. Cooney, Providence; Mr. James E. Cummiskey, West Warwick; Mr. Frank F. Davis, Glocester; Mr. Eugene T. Dion, Central Falls; Mr. William S. Flynn, Providence; Mr. William R. Fortin, Pawtucket; Mr. John T. Gardner, Portsmouth; Mr. Z. Herbert Gardner, Exeter; Mr. James M. Gaynor, Providence; Mr. Daniel E. Geary, Providence; Mr. Silverio Giannotti, Providence; Mr. Clarence H. Greene, Providence; Mr. Richard J. Guilduff, Providence; Mr. Cyrus D. Harp, Cranston; Mr. Franklin P. Harris, Smithfield; Mr. Irving P. Hudson, Coventry; Mr. Peter F. Hughes, Providence; Mr. Fred H. Jones, Central Falls; Mr. Francis M. Lally, Woonsocket; Mr. Fletcher W. Lawton, Newport; Mr. Max Levy, Newport; Mr. Emile E. Lussier, Woonsocket; Mr. John H. McCabe, Burrillville; Mr. John B. McKenna, East Providence; Mr. William A. Maher, Newport; Mr. Charles O. Millard, Cranston; Mr. Theodule G. Morisseau, Warren; Mr. Albert E. Morrill, Providence; Mr. Gerald E. Mowry, East Providence; Mr. Frank A. Mulvaney, Providence; Mr. Joseph T. Murphy, Westerly; Mr. John G. O'Meara, Providence; Mr. Thomas J. O'Neil, Providence; Mr. Fred L. Owen, Providence; Mr. John D. T. Parker, West Greenwich; Mr. Frederick S. Peck, Barrington; Mr. Rufus F. Peckham, Little Compton; Mr. George P. Peterson, Providence; Mr. William E. Reddy, West Warwick; Mr. James D. Reilly, Providence; Mr. Charles Rittmann, Pawtucket; Mr. Paul St. Jacques, Woonsocket; Mr. Joseph L. Sanders, Cranston; Mr. John H. Spooner, Middletown; Mr. John E. Sullivan, Newport; Mr. Arthur P. Sumner, Providence; Mr. Arthur J. Sutton, Woonsocket; Mr. John Taylor, Pawtucket; Mr. Frederick B. Tew, West Warwick; Mr. William H. Thayer, Bristol; Mr. Charles E. Thurber, Pawtucket; Mr. William T. Toner, Lincoln; Mr. Stephen B. Wells, Richmond; Mr. Carl Wendel, Pawtucket; Mr. Albert B. West, Providence; Mr. Moses F. Whipple, Pawtucket; Mr. Richard H. Woffenden, Warwick; Mr. Albert Zurlinden, Lincoln.

NAYS—Patrick E. Dillon, Cumberland.

YEAS, 72. NAYS, 1.

ATTEST J. FRED PARKER, Secretary of State.

Wherefore the qualified electors of this city are hereby warned and notified to meet in their respective District Meetings on said Tuesday, the Third day of November, A. D. 1914 at half past six o'clock in the morning at the following named places, viz:—

In the First Representative District at the District Room in No. 2 Fire Station Building, Bridge Street.

In the Second Representative District, Voting District No. 1 at the District Room in No. 4 Fire Station Building, Equality Park Place.

In the Second Representative District, Voting District No. 2, in the District Voting House located in the street on the west side of West Broadway south of Burnside Avenue.

In the Third Representative District, Voting District No. 1 at the District Room in No. 1 Fire Station Building, Mill Street.

In the Third Representative District, Voting District No. 2 at the District Voting House located in the street on the north side of Calvert Street, just east of the corner of Calvert Street and Broadway.

In the Third Representative District, Voting District No. 3, in the Voting House located in the street on the west side of West Broadway, just north of the corner of West Broadway and Marlborough Street.

In the Fourth Representative District, Voting District No. 1, at Truck No. 2 Fire Station on Young Street.

In the Fourth Representative District, Voting District No. 2, in the District Voting House located in the street on the north side of Pelham Street, just east of the corner of Spring and Pelham Streets.

In the Fourth Representative District, Voting District No. 3 in the District Voting House located in the street on the north side of Perry Street, just east of the corner of Spring and Perry Streets.

In the Fifth Representative District, at the Hibernian Hall, Wellington Avenue (formerly Grace Chapel).

In order that the aforesaid proposition of amendment to the Constitution of the State may be read to the electors when they are assembled before the election of Senator and Representative shall be had.

And to give in their ballots as provided by law, for one Representative to represent the First District of this State in the Sixty Fourth Congress of the United States, and also to give in their ballots as provided by law for Governor, Lieutenant Governor, Secretary of State, Attorney General, and General Treasurer and for one Senator from this city and for one Representative from each of their respective Representative Districts in this city to the General Assembly of this State for the ensuing term as provided by law.

And to give in their ballots as provided by law on the aforesaid question "Will this City grant licenses for the sale of intoxicating liquors?"

And to give in their ballots as provided by law on the aforesaid question "Shall the Firemen of this City be excused from duty without loss of pay for one day out of every five days?"

Said District Meetings according to law will be kept open from half past six o'clock in the morning until half past six o'clock in the evening.

Witness my hand this 26th day of October A. D. 1914.

F. N. FULLERTON, City Clerk.

MIDDLETOWN ELECTION WARRANT.

TOWN OF MIDDLETOWN.

Election Warrant.

THE STATE OF RHODE ISLAND AND PROVIDENCE PLANTATIONS.
Newport Sc.
Town Clerk's Office of Middletown,
October 26, A. D. 1914.

Whereas, the Tuesday next after the first Monday of November next, A. D. 1914, is one of the days designated in the Constitution of this State, for the biennial election of General Officers and Senators and Representatives to the General Assembly of this State, and also is one of the days appointed by law, for the election of Representatives in Congress from this State;

And Whereas, the General Assembly by its certain resolution passed May 1, 1914, has proposed the amendment to the Constitution of the State, hereinafter recited, and provided that it should be submitted to the qualified electors of the State in accordance with the provisions of Article 13 of the Constitution;

Therefore, the qualified electors of the Town of Middletown, are hereby notified and warned to assemble in Town Meeting at the Town Hall in said Town, on the Tuesday next after the first Monday, in November next, A. D. 1914—it being the third day of November next, A. D. 1914,—at ten o'clock A. M., for the following named purposes, to wit:—

Before the election of Senator and Representative shall be had to consider the following named proposition of amendment to the Constitution of this State proposed by the General Assembly thereof, to wit:

STATE OF RHODE ISLAND AND PROVIDENCE PLANTATIONS.

Office of the Secretary of State, Providence.

At the present session of the General Assembly, began and holden at Providence on the Sixth day of January, 1914, a Resolution in the words following was on May 1, 1914, adopted, viz.:

Resolution Proposing an Amendment to the Constitution of the State.

"RESOLVED, that a majority of all the members elected to each house of the General Assembly voting therefor, the following amendment to the Constitution of the State be proposed to the qualified electors of the State in accordance with the provisions of Article XIII of the Constitution, for their adoption, to be denominated Article ——— of amendments,

ARTICLE———

"Section 1. The General Assembly may authorize the acquiring or taking in fee by the State or by any cities or towns, of more land and property than is needed for actual construction in the establishing, laying out, widening, extending or relocating of public highways, streets, places, parks or parkways: PROVIDED, HOWEVER, that the additional land and property so authorized to be acquired or taken shall be no more in extent than would be sufficient to form suitable building sites abutting on such public highway, street, place, park or parkway. After so much of the land and property has been appropriated for such public highway, street, place, park or parkway as is needed therefor, the remainder may be held and improved for any public purpose or purposes, or may be sold or leased for value with or without suitable restrictions, and in case of any such sale or lease, the person or persons from whom such remainder was taken shall have the first right to purchase or lease the same upon such terms as the State or city or town is willing to sell or lease the same.

To give in their votes in the manner provided by law, for the election of a Representative from the First Congressional District of this State, to represent said District in the Sixty Fourth Congress of the United States.

To elect in the manner provided by law one Senator and one Representative, to represent this Town in the General Assembly of this State for the political term ensuing the first Tuesday of January next, A. D. 1916. To give in their votes in the manner provided by law, for a Governor, Lieutenant Governor, Secretary of State, Attorney General and General Treasurer of this State, for the political term ensuing the first Tuesday of January next, A. D. 1915.

To consider and vote upon the following-named question, to wit:

"Will this Town grant licenses for the sale of intoxicating liquors?"

And to consider, transact and do any and all such other prudential business,—which may legally come before said meeting—for the benefit of this Town of Middletown and the good people thereof.

The law requires that the polls be kept open until three o'clock P. M., after that hour they may be closed at any time by vote of the electors.

Witness my hand and the seal of said Town of Middletown on this twenty-sixth day of October, A. D. 1914.

(SEAL) ALBERT L. CHASE, Town Clerk.

The Peace Offering.

Is always a box of candies and what could be a better one? A box of our delicious, dainty chocolates and bon bons, would sweeten the temper of most any woman. No matter how angry she may have been, she will melt when she tastes just one out of the box.

S. KOSCHNY,
Manufacturing Confectioner
232 Thames St.
Branch, 16 Broadway.

THE NEWPORT JOURNAL AND WEEKLY NEWS.

PORTSMOUTH ELECTION WARRANT.

TOWN OF PORTSMOUTH.

Town Meeting Warrant

STATE OF RHODE ISLAND AND PROVIDENCE PLANTATIONS.
Newport, Sc.

By the Town Clerk of the Town of Portsmouth in Said State.

To Luther P. Chase, Town Sergeant. Greeting:

Pursuant to Chapter 47, Section 8, of the General Laws of said State, as amended by Chapter 640 of the Public Laws.

You are hereby required to notify and warn the electors of said Town of Portsmouth, to meet together in Annual Town Meeting at the Town Hall in said Portsmouth, on Tuesday, November 3rd, A. D. 1914, at 10 o'clock in the forenoon; To cast in their ballots for a Representative from the First Congressional District of this State to the General Congress of these United States; for the General Officers of this State for the term of two years ensuing the first Tuesday in January 1915; for a Senator and Representative to represent said Town in the General Assembly of this State, for the term of two years ensuing the first Tuesday in January 1915; for such Town Officers as they are authorized and required by law to do in said Town Meeting; to vote on the following question;

WILL THIS TOWN GRANT LICENSES FOR THE SALE OF INTOXICATING LIQUORS?

And to listen to the reading of a Resolution which is as follows: and is to be read before an election shall be held,

STATE OF RHODE ISLAND AND PROVIDENCE PLANTATIONS,
Office of the Secretary of State, Providence.

At the present session of the General Assembly, began and holden at Providence on the Sixth day of January, 1914, a Resolution in the words following was on May 1, 1914, adopted, viz:

Resolution Proposing an Amendment to the Constitution of the State.

"Resolved, that a majority of all the members elected to each house of the General Assembly voting therefor, the following amendment to the Constitution of the State be proposed to the qualified electors of the State in accordance with the provisions of Article XIII of the Constitution, for their adoption, to be denominated Article ——— of amendments.

Article ———

Section 1. The General Assembly may authorize the acquiring or taking in fee by the State, or by any cities or towns of more land and property than is needed for actual construction in the establishing, laying out, widening, extending or relocating of public highways, streets, places, parks or parkways: Providing, However, that the additional land and property so authorized to be acquired or taken shall be no more in extent than would be sufficient to form suitable building sites abutting on such public highway, street, place, park or parkway. After so much of the land and property has been appropriated for such public highway, street, place, park or parkway as is needed therefor, the remainder may be held and improved for any public purpose or purposes, or may be sold or leased for value with or without suitable restrictions, and in case of any such sale or lease, the person or persons from whom such remainder was taken shall have the first right to purchase or lease the same upon such terms as the State or city or town is willing to sell or lease the same.

And to transact any other business that may lawfully come before said Town Meeting.

Witness my hand and seal of said town,
(SEAL) GEORGE R. HICKS, Town Clerk.

Portsmouth, R. I., October 27, 1914.

JAMESTOWN ELECTION WARRANT.

TOWN OF JAMESTOWN.

Election Warrant.

THE STATE OF RHODE ISLAND AND PROVIDENCE PLANTATIONS,
Newport, Sc.
Town Clerk's Office,
Jamestown, R. I.
October 26th, 1914.

Whereas the Tuesday next after the first Monday of November in the year 1914, to wit; November 3rd, 1914 is one of the days designated by law of this State, for the biennial election of General Officers and Senators and Representatives to the General Assembly of this State; and is also one of the days appointed by law for the election of Representatives in the Congress of the United States.

Therefore the Qualified Electors of the Town of Jamestown, are hereby notified and warned to assemble in Town Meeting at the Town Hall in said Town of Jamestown on said Tuesday, November 3rd, 1914, at Ten o'clock A. M. for the following named purposes, to wit:

To give in your votes in the manner provided by law for the election of a Representative from the First Congressional District of this State, to represent said District in the Congress of the United States

To give in your votes in the manner provided by law, for a Governor, Lieutenant Governor, Secretary of State, Attorney General and General Treasurer of this State for the term of two years ensuing the first Tuesday of January next 1915.

To elect in the manner provided by law, one Senator and one Representative, to represent this town in the General Assembly of this State for the term of two years ensuing, the first Tuesday of January next, A. D. 1915.

To give in your votes in the manner provided by law on the following question, to wit:

"Will this Town grant licenses for the sale of Intoxicating Liquors?"

Also to consider, transact and do any other business which may legally come before said meeting.

You are also hereby notified that a Resolution submitting a proposed Amendment to the Constitution of this State, known as Article ———, which was at the January Session, A. D. 1914 of the General Assembly of this State, passed on May 1st, 1914 a copy of which Resolution and Amendment with the names of all Members of the General Assembly voting thereon, is annexed to the original warrant and thereby made a part thereof, will be read to said Electors before the Election of Senator and Representative shall be had.

Witness my hand and seal
(SEAL) WM. H. SEVERANCE, Town Clerk.

Price of Coke
Prepared, delivered,
36 bushels $4.50
18 bushels 2.25
Common, delivered,
36 bushels $3.50
18 bushels 1.75
Price at Works,
Prepared ... 11c a bushel
Common ... 9c a bushel
NEWPORT GAS LIGHT CO.

WATER.
Persons desirous of having water introduced into residences or places of business should make application at the office of the Newport Water Works, 5 and 7 Marlborough street. Office hours from 8 a. m. to 5 p. m.

Take the easiest and shortest way to sell, rent, hire or to have your wants filled. Telephone Daily News, 17 or 9908. Push the button and we'll do the rest.

SITUATIONS WANTED.

Advertisements of 25 words under this head if set close are inserted once for 25 cents, and 10 cents for each time thereafter on one order.

WANTED—Any kind of work by the day, washing, ironing or cleaning. Call 123 Spring or phone 2814.

A FIRST-CLASS LAUNDRESS would like a family wash to take home. Call or write to 34 Bath road.

WANTED—Position by a graduate nurse to take care of one or two children. Best of references. Address Graduate Nurse, Box 34, Daily News Office.

WANTED—By a young married man (colored), place with family as caretaker, chore, or all round man. Good rider and driver of horses or automobile, handy with tools. Would leave city if requested. Reliable. Write or call 35 Bath road, between 8 a. m. and 2 p. m.

DRESSMAKER wishes plain and fancy sewing. Call 24 Clinton avenue.

NORWEGIAN MIDWIFE,
25 years experience, will take full care of confinement cases; also take orders for crochet work. Terms reasonable. Mrs. T. W. Smith-Spence, 11 Dean Ave. Telephone 2414.

HELP WANTED.

Advertisements of 25 words under this head if set close are inserted once for 25 cents, and 10 cents for each time thereafter on one order.

WANTED—Woman to wash and do plain ironing. Apply 22 Levin street.

WANTED—An experienced cook for a large family. Must have Newport references. Apply Box 35, Daily News Office.

WANTED—Girl for general housework, in a small family. Must be a good cook. Good wages. Answer Box 70, Postoffice.

GENERAL WANTS.

Advertisements of 25 words under this head if set close are inserted once for 25 cents, and 10 cents for each time thereafter on one order.

WANTED—200 men, to come and examine our stock of overcoats and suits. We have the largest stock in New England, selling at the lowest prices. Come early and get your selection. Don't forget the place. The Newport Second-Hand Clothing & Shoe Co., 10 Mary street, near Thames.

WANTED—To buy for cash, household furniture of every description. Victor Machines and Victrolas wanted. Stoneman's Furniture Store. Tel. 1788.

PIANO TUNING,
PIANOS—PLAYER PIANOS.
RALPH WOOD. 30 High St. Tel. 1464.

FOR SALE.

Advertisements of 25 words under this head if set close are inserted once or 25 cents, and 10 cents for each time thereafter on one order.

ST. BERNARD PUPPIES. Sired by first prize dog, at Newport show, nicely marked, reasonable prices. Charles Cory Jr., Melville, R. I. Visitors welcome week days.

FOR SALE—A good sound horse, cheap. Address Box 25, Daily News Office.

FOR SALE—Third lot from Broadway, see sign on Fowler avenue. Fine location, room for cottage and garage or garden. Apply 26 Mill street.

FOR SALE—White Scotch collie, aged 10 months. D. P. Thurston, 19 Kay St.

FOR SALE—In Jamestown, ten minutes from either ferry, six-room cottage on corner, with hot water heat, 10,000 feet of land, with fruit and shade trees. Connected with sewer. Address Box L, Daily News Office.

FOR SALE—Lots 50x100, Eustis avenue; 100 by 100, Bliss road and adjoining lots; 10c, 12½c and 15c per foot. Gas electric lights and sewer. Fine view of the ocean. Harry E. Chace, Coggeshall building.

FOR SALE—Three acres of land, just beyond city limits. Harry E. Chace, Coggeshall building.

FOR SALE—New eight-room cottage, all improvements, just off Broadway, $4,200. Harry E. Chace, Coggeshall building.

FOR SALE—Or will lease, nine-room cottage and garage, 17 Clinton avenue. Modern improvements. No reasonable offer refused. Inquire of W. H. Preble, 227 Broadway.

FOR SALE—Upright 40-H. P. Steam Boiler, used less than two years, in splendid condition. Too small for our requirements. Make us a reasonable offer. Newport Coal Company.

TYPEWRITERS—Second-hand Remingtons $22, rebuilt $28; second-hand Underwoods $27, rebuilt $40 to $48. One Remington $15. Williams's School, corner Spring and Cannon streets. Tel. 2142.

FOR SALE—Building lots on the Cummings road on easy terms; by J. L. Cummings, 130 Thames street.

FOR SALE—Six sacks of hemlock and spruce kindlings; dry and of uniform length, delivered in town one dollar ($1.00). Newport Coal Company.

AN EXCELLENT centrally located building lot for sale, about 2,500 feet of land. Thompson, 20 Bellevue avenue.

FOR SALE—Two lots, 50 by 133, on Russell avenue. Inquire at 24 Russell avenue.

FOR SALE—LEAF MOULD,
Apply to James McLeish, Roseneath avenue.

FOR SALE
Practically New Victor Records
75c records 35c; $1.25 and $1.50 records 75c.
A new $65 Burrows folding parlor pool and billiard table with full equipment, as good as new, $40. Address Box 40, Daily News Office.

Private Sale of Household Furniture,
NOV. 5 to 15,
AT 30 HIGH STREET.
Bed Room Sets and Wardrobes, one very fine bird's-eye maple, box springs. Antique Mahogany Tables and other articles. All of refined taste and to be sold at a sacrifice.

FOR RENT, ROOMS AND BOARD.

Advertisements of 25 words under this head if set close are inserted once for 25 cents, and 10 cents for each time thereafter on one order.

FURNISHED ROOMS TO LET.
Meals If Desired.
Modern Improvements.
Prospect House, 22 Prospect Hill St.

TO LET—Corner store, 2 Broadway. Rent $40 per month. Apply at once, 63 Long wharf.

COTTAGE TO LET—Inquire 32 Channing street.

NOW is the time to look up a good warm room for the winter. Come and see how comfortable we can make you. Langley Apartments, Mary street.

FOR RENT—Apartment of two nice furnished rooms for light housekeeping, with both gas and heat. Also single rooms. No. 7 Gidley street.

TO LET—Sunny and comfortably furnished bungalow; hot water heat, gas and bath. Central location. Apply 13 Chapel street, between 10 and 3. Tel. 1355.

WANTED—Tenement for small family of adults, with improvements. State price. Address Box 30, Daily News Office.

WANTED—Unfurnished tenement of 4 rooms. Address Box 27, Daily News Office.

FOR RENT—Ten-room cottage, No. 15 Summer street, with all improvements; steam heat. Apply at 17 Summer street.

TO LET—An upper tenement, four large rooms and modern improvements. Rent reasonable to right party. Apply at 10 Hammond street.

TO LET—Heated rooms with bath, $2.50 to $5.00 per week. Transients $1 per night. Also two rooms for light housekeeping. Mrs. White, 134½ Broadway. Tel. 2192.

TO LET—Three furnished rooms on first floor, and two on second floor; also space for automobile in stable. Call at 23 Ayrault street, between 10 and 3.

TO LET—A second story tenement of six rooms, one attic room; bath, hot water, toilet, electric lights and gas for cooking. Bartlett court, off Broadway. Apply 16 Pond avenue.

WANTED—Cottage or tenement, Touro street, Rhode Island avenue, Gibbs avenue. J. B. Parsonage & Son, 10 Franklin street.

WANTED—Until May 1, 1915, small furnished apartment, centrally located, complete for housekeeping. Address Box 64, Daily News Office.

TO LET—Seven-room apartment, and one of five rooms, with heat and bath. Apply 3 Bull street.

FOR RENT—Nine-room cottage and improvements. 15 Bay View avenue. Inquire at 15½ Bay View avenue.

TO LET—Front room; steam heat, light and bath. $12 per month, in private house, two blocks from Government Landing. Address Box 56, Daily News Office.

WANTED—A house of eight or nine rooms. Central location. Address Box 21, Daily News Office.

TO LET—Six-room cottage, all furnished, and with all modern improvements; occupied until Nov. 1 by Lieutenant J. W. Reeves. Apply to Stoneman's Furniture Store. Tel. 1788.

TO LET—A nicely furnished front room, in private family. Suitable for one or two persons. All conveniences. Box 54, Daily News Office.

WANTED—In Point district or near it, a tenement or cottage with heat and bath for small family. State rent and location. Address Box 21, Daily News Office.

TO LET—Upper tenement, 28 Howard street. Eight rooms and bath. Apply Marlborough Market, or 16 Bliss road.

FOR RENT—Upper apartment 315 Broadway. Apply to James P. Cozzens, Newport Trust Co.

TO LET—Stable on Kaull & Anthony's wharf. City water, electric lights, concrete wash stand. Suitable for garage. Apply to T. Fred Kaull.

TO LET—Stable rear 21 Green street, suitable for garage or storage room. Price $15 per month. Telephone 1189.

TO LET—Lower tenement, 21 Green street. J. A. Barker. Tel. 1189.

FOR RENT—On Thames street Barker block, upper tenement of 6 rooms and bath. J. A. Barker. Tel. 1189.

FOR RENT—Over Shoe Factory, 340 Thames street, tenement, 7 rooms and bath. Possession about Oct. 1. J. A. Barker. Tel. 1189.

TO LET—Nine-room cottage, 84 Warner street, with all modern improvements; hot water heat. Also seven-room cottage, all improvements. Apply 25 Newport avenue.

TO LET—Furnished rooms. All improvements. Reasonable. 10 Barney St.

TO RENT—Apartment of three nice furnished rooms for light housekeeping, with bath, gas and heat. Reasonable rent to a permanent family. 21 Dearborn street.

ONE OR TWO FURNISHED ROOMS for light housekeeping. Gas, light, heat, bath and laundry; also phone. Location central. Mrs. Hayse, 21 Mann avenue.

TO LET—Four-room furnished apartment and six-room furnished cottage, with all modern improvements. Apply at Stoneman's Furniture Store.

DeLANGIE COTTAGE,
9 Rhode Island Avenue.
Reasonable terms for board and rooms.
Tel. 1529.

NASON COTTAGE,
26 MILL STREET.
Reasonable terms for board and room.

THE MACPHIE COTTAGE,
106 Church Street.
..FIRST-CLASS BOARDING HOUSE..
Terms Reasonable.
Telephone 1722.

EMPLOYMENT OFFICES.

Employment Bureau.
Mrs. N. McMahon,
21 JOHN STREET.
Well trained male and female help. Strict attention given to orders left at this bureau. Tel. 945.

MRS. WELCH.
Employment Office.
265 Thames Street.
Orders taken for
ENGLISH MUFFINS, CRUMPETS, HOME MADE DOUGHNUTS.

MRS. HODGSON,
INTELLIGENCE OFFICE
47 FAREWELL STREET,
Tel. 788. Newport, R. I.

THE NEWPORT JOURNAL
AND WEEKLY NEWS
Is Especially Adapted for Mailing.

A DANGEROUS ROVER.

The Emden's Success a Matter of Annoyance to the British Public.

[New York Tribune.]

A slippery craft is the Kaiser's fast cruiser Emden, and American sailormen will be the first to applaud her daring and success. Her commander is doing exactly what Dr. Franklin's ships did off the coast of England in the days of Captain John Paul Jones, also what Captain Raphael Semmes did with the Alabama through two long years of the sixties.

The latest exploits of the Emden, in jumping clear across the bay of Bengal, it is 1,200 miles from Colombo to Penang, and passing herself off as a Japanese cruiser is the neatest trick yet turned. If she hauled down her Japanese flag before sending in her torpedoes there can be no criticism of her conduct. As for the fourth smokestack, worn by way of disguise, roving skippers have a liking for such tricks, which have served their purposes times out of mind. There was the Confederate cruiser Lapwing, for instance. She was only a captured bark in command of a lieutenant and possessed just one gun, a 12-pounder. A spar was sawed off to a suitable length and painted to look like a long gun. Mounted on two wheels taken from a family carriage found on board, this weapon intimidated nothing less than a full rigged ship.

There are signs that the British public is becoming distinctly annoyed by the Emden's success. Her captures amount to a tiny percentage of the total British commerce, but it is vexing for the great British navy to be defied by a despited German captain. The Admiralty has already issued a lengthy explanation. Seventy cruisers—British, Australian, Japanese, French and Russian, including a number of the fastest British commerce destroyers—are hunting for the eight or nine German cruisers on the high seas. Time, patience and good luck are named as necessary preliminaries to the extermination of these dangerous sea rovers.

As a matter of fact, the sympathies of seafaring folk will stand with the British Admiralty in their apparent helplessness. Times have changed, wireless and the cable have come to help pursuing vessels since the days of the great privateersmen, but the seven seas are pretty much unchanged. Captain Semmes dodged about the Atlantic and Pacific from July, 1862, to June, 1864, before he was caught in Cherbourg harbor by Captain Winslow in the Kearsarge. One of his rules was to cruise in one locality not longer than two months, that being about the time required for information to get ashore and pursuit to start. The West Indies, the crossroads of the equator, where passed the homeward bound East India and Pacific trade, the South Atlantic, gave the Alabama a fruitful year. Then, learning that Union vessels were after him, Captain Semmes flitted to the East Indies, by way of the Cape of Good Hope, and made another killing unmolested.

The tactics of the Emden are pretty much the same. She took her first prize in the Indian ocean; early in September, she rounded Dondra Head, and ranging up the bay of Bengal along the Suez-to-Calcutta route sank of captured seven boats; but by the time the captured crews reached land and the alarm was sent out the Emden had vanished, only to be heard from again 2,000 miles away on the Eight Degree channel in the Indian ocean, southwest of Cochin. Now she turns up at Penang, at the head of the straits settlements, and after bagging a cruiser and a destroyer under the guns of a fort disappears down the strait of Malacca.

Let who will follow! It is a sweet mess of waters in which she must now be sought. Sunda strait, Lombok strait and the merry currents of Macassar— Mr. Joseph Conrad might be able to locate the flying Emden, but the average navy man will have to worry. Luck may land her on a reef or under superior guns at any hour. And again, it may keep her afloat, snooping coal from obliging rovers, long after "Rule Britannia," has or has not been sung on Unter den Linden.

AUTOMOBILES.

Advertisements of 25 words under this head if set close are inserted once for 25 cents, and 10 cents for each time thereafter on one order.

In order to get ready cash private party is compelled to sacrifice 3 high grade late model automobiles.
Buick B, 25, 1914, 35 H. P. Delco self starter and electric system, 5 passenger touring car, $700. Buick B-37, 1914, 35 H. P. 7 passenger Touring, Delco starter and electric system $850. Studebaker 1913, 32 H. P. 5 passenger touring car, electric starter and lighting $525.
We absolutely guarantee the perfect mechanical condition and we will demonstrate to the buyer's satisfaction. The above cars are fully equipped and have some extras.
THOMAS M'MAHON. WM. SULLIVAN.
Automobile Brokers.
101 East 63 St., N. Y. C.

FOR SALE—Ford touring car, with new spare tire, electric lights and all extras, perfect order. Price $256. Carl G. Richardson, 8 Barney street.

LOST AND FOUND.

Advertisements of 25 words under this head if set close are inserted once for 25 cents, and 10 cents for each time thereafter on one order.

LOST—A pearl bar pin on Friday, November 6. Return for reward to Box E, Daily News Office.

LOST—Bunch keys, Friday evening, Spring street or Broadway. Return to Box 51, Daily News Office.

LOST—Friday, Oct. 30, pair of gold spectacles, on Thames street or in store in Stewart's block. Return to over 261 Thames street. Reward.

LOST—A pair of eyeglasses in a black case. 81 Touro street. Telephone 1669.

Rosedale Farm
Pure Jersey Milk and Cream.
Fresh Eggs—picked up daily.
Fruit in Season.
Inspection Invited.
PHILIP CASWELL, PROP.

THE NEWPORT JOURNAL
AND WEEKLY NEWS.
Is Especially Adapted for Mailing.

GROW WITH THIS BANK!

The fact that we are growing yearly, indicates our ability to help others grow.

Every facility which can, with safety be used to assist our patrons, is freely offered new depositors.

Our Capital, Surplus and Profits $192,353.00.

National Exchange Bank,
38 WASHINGTON SQUARE.

SAVE PERSISTENTLY.

The person who accomplishes best results in saving is the one who saves persistently--makes it a point to deposit a certain amount of his income regularly in the bank--thus building up a good reserve fund for future requirements.

Your account is cordially invited.

4 per cent interest paid.

Savings Bank of Newport.

The Century Store.
FOUNDED 1796.

SPECIALS FOR THE WEEK-END.

Domestic Dept.

100 pairs COTTON BLANKETS, size 64 by 76 in white or grey, with pink or blue border, value $1.25. ..... Special 87c pair

Bleached Sheets, size 72x90, made of good wearing cotton. Our regular price 42c. ..... Special 35c each or 3 for $1.00

Ready-to-Wear Dept.

CHILDREN'S DRESSES, made of fine ginghams, trimmed with colored pipings, pique and buttons, value $1.00 ..... SPECIAL 69c

Ladies' Sweaters, in grey, cardinal or white, high or low neck, values $2.50 to $3.00. SPECIAL $1.98

One hundred Messaline Silk Skirts, made of best quality guaranteed silk, usually sold at $3.50, all colors; also black. ..... SPECIAL $1.95

THE WM. LEYS DRY GOODS CO.
135-137 THAMES STREET.

Unusual Business Opportunity—

An exclusive proposition—one that will net a live up-to-date business man $5000 or more a year in his own city. Clean, desirable, interesting. Only requires small captal. Thorough investigation invited. Correspondence treated confidentially.

G. F. H., President, Room 174, 50 Church St., New York City.

ADAMS'S AUCTION ROOM,
36 THAMES STREET,
Cash paid for Household Goods or will sell your goods at Auction.
List your Real Estate here.
Tel. 9974.
W. F. ADAMS. House 1218.
Auctioneer
Auction Sale every Thursday.

The Rayo Lamp
is unequalled for its bright and steady light, simple construction and absolute safety. Has latest improved burner. Made of brass throughout and nickel plated. Every lamp warranted. Write to our nearest agency if not at your dealer's.
STANDARD OIL COMPANY

THE TRUST COMPANY AND THE INDIVIDUAL.

Not all those who transact business with a Trust Company are fully informed as to the many ways in which a Trust Company can serve the public.

The functions of a Trust Company are closely related to the every day acts of the individual. The Trust Company is not merely a bank. It is the outgrowth of a need for services beyond that furnished by the bank.

While including all banking functions the Trust Company also acts as executor or administrator of estates, trustee, guardian, agent, attorney, etc.

Innumerable contingencies may arise in which the service of a Trust Company are needed. It is wise to be informed of the various phases of Trust Company Service in advance of the need of them.

Come in whenever convenient and allow us the opportunity to explain these services in more detail.

NEWPORT TRUST CO.,
NEWPORT, R. I.

THE GOOD WILL OF THE PEOPLE

Is essential to the success of banking institution. The Aquidneck National Bank receives the good will and confidence of the community, as is amply attested by steadily increasing business.

Your account subject to check is cordially invited.

Aquidneck National Bank,
Newport, R. I.
ESTABLISHED 1854.
CAPITAL $200,000
SURPLUS & PROFITS, earned, $120,000

Bulbs Bulbs

Now is the time to plant Spring Flowering bulbs. Notwithstanding the general conflict in Europe, our stock arrived from Holland as usual:

HYACINTHS,	TULIPS,	DAFFODILS.
NARCISSUS,	CROCUS,	SCILLAS.
SNOWDROPS.	FREESIAS,	JONQUILS.

Wm. B. Scott & Co.,
TELEPHONE 1046. 8-10 BROADWAY

CROCKETT'S VARNISHES
For Every Purpose.
Waterproof Floor Finish that is a tough, elastic varnish for finishing floors. Can be washed with soap and water and heel marks do not show white, will not spot, crack or blister.
Amberline is the best interior finish on the market for the price, pale easy working and will give satisfactory results. Will dry over night and can be rubbed and polished.
S. W. Coggeshall, 201 Thames St.

We Have Just Received a New and Complete Stock of
MECCANO
The Best Toy for the Boys. Outfits from $1 to $10.
GEO. H. CHASE, 33-35 Broadway.

Arrow Rubber Boots
Have no equal for wear and comfort. We guarantee every pair against defects of any kind.
J. T. O'Connell,
89 Long Wharf. Tel. 2220.

FOR TAXICABS PHONE 100.
PACKARD & CADILLAC LANDAULET & TOURING CARS.
CENTRAL GARAGE 26-34 Church St

J-M TRANSITE ASBESTOS SHINGLES
Fireproof! Weatherproof! Timeproof!
The most permanent and economical type of roofing for all forms of slant and steep roof construction.
WM. H. CRAIG,
Newport Agent, 8 TILLEY AVE.
Tel. 1613.

PRIVET HEDGE.
A lot of extra fine plants at very low prices. Just the time to plant them out.
THE BARKER REALTY CO.,
105 Broadway. Phone 1480

THE NEWPORT JOURNAL
AND WEEKLY NEWS

Take the easiest and shortest way to sell, rent, hire or to have your wants filled. Telephone Daily News, 17 or 9908. Push the button and we'll do the rest.

SITUATIONS WANTED.

Advertisements of 25 words under this head if set close are inserted once for 25 cents, and 10 cents for each time thereafter on one order.

FINE LAUNDRESS wants washing by the week or by the dozen. Address Box 62, Daily News Office.

WANTED—Situation as butler. Many years' experience. Best references. J. March. Address Box 65, Daily News Office.

WASHING—A laundress would like a family washing to take home. Apply at 11 Church street court.

WANTED—Dressmaking to take home, or engagements by the day. Address Box 14, Daily News Office.

WANTED—By man, to look after furnaces. Apply E. H. Collins, 11 Church Street court. Phone 868.

WANTED—Dressmaking or sewing of any kind. 21½ Gould street.

DRESSMAKER Experienced, good cutter and fitter wants engagements by day or at home. Terms reasonable. Telephone 2208. 9 Covell street.

CARETAKER—Lady will give a good reliable Protestant woman use of bed room, dining room and kitchen in exchange for care of house, heater and telephone. Give references. Address Box 22, Daily News Office.

PRACTICAL NURSE

Can come well recommended by patients and doctors. 25 years' experience. Confinement a specialty. Terms reasonable. Mrs. T. W. Spence, 11 Dean avenue.

HELP WANTED.

Advertisements of 25 words under this head if set close are inserted once for 25 cents, and 10 cents for each time thereafter on one order.

WANTED—A capable girl for cooking and some general work; no washing or ironing. References required. Address Box 59, Daily News Office.

WANTED—A young girl to assist with housework part of the day. Address Box 68, Daily News Office.

WANTED—A girl to do cooking and laundry work in family of three. Must have references. Address Box 8, Daily News Office.

WANTED—A competent kitchenmaid, willing to remain in Newport all winter. None need apply without good personal references. Address Box 24, Daily News Office.

GENERAL WANTS.

Advertisements of 25 words under this head if set close are inserted once for 25 cents, and 10 cents for each time thereafter on one order.

WANTED—200 men to carry their bread home now during our annual fall bread sale. 20 per cent discount. Means every fifth day free bread. Tell the Mrs. to send the children to the Island Home Bakery, 480 Thames street.

WANTED—Place to board two pet dogs for winter. Price must be reasonable. Address Box 12, Daily News Office.

PIANO TUNING,
PIANOS—PLAYER PIANOS.
RALPH WOOD. 30 High St. Tel. 1404.

LOST AND FOUND.

Advertisements of 25 words under this head if set close are inserted once for 25 cents, and 10 cents for each time thereafter on one order.

FOUND—On Miantonomi Hill, signet ring in case. Owner may have same by proving property and paying for advertisement. Apply 507 Broadway.

LOST—A pair of eyeglasses in a black case. 51 Touro street. Telephone 1569.

FOR SALE.

Advertisements of 25 words under this head if set close are inserted once or 25 cents, and 10 cents for each time thereafter on one order.

FOR SALE—Or will lease, nine-room cottage and garage, 17 Clinton avenue. Modern improvements. No reasonable offer refused. Inquire of W. H. Preble, 525 Broadway.

FOR SALE—Upright 40-H. P. Steam Boiler, used less than two years, in splendid condition. Too small for our requirements. Make us a reasonable offer. Newport Coal Company.

FOR SALE—Ten ornamental privets, trimmed in globes, 5 ft. in diameter. Can be moved with dirt; also trimmed peaks, very handsome and reasonable. Can be seen Edward E. Peckham, Riverview avenue, off Green End. Telephone 2515 F 31, Middletown, R. I. Address Melville Station, Newport, R. I.

FOR SALE—Cheap, 20 yearling hens, 6 small colony houses for less than cost of lumber. 20 Brooks avenue after 4:30 P. M.

FOR SALE—Large house, 90x303, containing 17 light rooms, 2 bath rooms; also a barn. No reasonable offer refused. Inquire 42 Harrison avenue. M. A. M.

TYPEWRITERS—Second-hand Remingtons $23, rebuilt $28; second-hand Underwoods $37, rebuilt $40 to $48. One Remington $15. Williams's School, corner Spring and Cannon streets. Tel. 2142.

FOR SALE—Building lots on the Cummings road on easy terms; by J. L. Cummings, 130 Thames street.

FOR SALE—Six sacks of hemlock and spruce kindlings; dry and of uniform length, delivered in town one dollar ($1.00). Newport Coal Company.

AN EXCELLENT centrally located building lot for sale, about 2,500 feet of land. Thompson, 20 Bellevue avenue.

FOR SALE—Two lots, 60 by 133, on Russell avenue. Inquire at 24 Russell avenue.

NOTICE—For sale, Hallet & Davis piano, in first-class condition. One year old. Cost $325, will sell for $185 cash, as party is leaving town. Address Box 61, Daily News Office.

FOR SALE
Positively New Victor Records

75c records 35c; $1.25 and $1.50 records for 50c.

Also $85 Burrowes folding parlor pool and billiard table with full equipment, as good as new, $40. Address Box 40, Daily News Office.

FOR RENT, ROOMS AND BOARD.

Advertisements of 25 words under this head if set close are inserted once for 25 cents, and 10 cents for each time thereafter on one order.

FURNISHED ROOMS TO LET.
Meals If Desired.
Modern Improvements.
Prospect House, 22 Prospect Hill St.

WANTED—In Point district or near it, a tenement or cottage with heat and bath for small family. State rent and location. Address Box 21, Daily News Office.

FOR RENT—Seven-room cottage at 7 Ellwood place. Modern improvements. Hot water heat. Apply within. Rent $20.00.

OFFICE—To be ready November 16th, one or two rooms, suitable for physician or dentist. Telephone and service. Central. Address Box 23, Daily News Office.

TO LET—Furnished room. 7 Central street.

TO LET—On the Point, kitchen and bedroom furnished for light housekeeping. $12 per month. Apply at 2 Cherry street.

TO LET—Upper tenement of four rooms, toilet, gas. Apply 60 Dixon St.

WANTED—Three or four unfurnished rooms; permanent. State price. Address Box 63, Daily News Office.

FOR RENT—Nine-room cottage and improvements, 15 Bay View avenue. Inquire at 15½ Bay View avenue.

TWO SUNNY AND COMFORTABLY FURNISHED ROOMS for light housekeeping. Modern conveniences; also board and rooms. Very central. 44 Pelham street.

TO LET—Upper tenement, 28 Howard street. Eight rooms and bath. Apply Marlborough Market, or 16 Bliss road.

A TENEMENT of six rooms, bath and toilet; also furnished rooms for housekeeping, at 48 Golden Hill street.

FOR RENT—Half house to one or two women or man and wife. Heat and service, bedrooms, private sitting room, kitchen and dining room. Furnished. Central. Address Box 3, Daily News Office.

FOR RENT—Upper apartment 315 Broadway. Apply to James P. Cozzens, Newport Trust Co.

FOR RENT—Tenement, 343 Spring street, after Nov. 11th. Apply 301 Thames street.

TO LET—A five-room furnished cottage, with improvements. Rent very reasonable to right party. Apply Mrs. A. B. McDermott, 2 Crofton place, off Chapel street.

TO LET—Stable on Knull & Anthony's wharf. City water, electric lights, concrete wash stand. Suitable for garage. Apply to T. Fred Knull.

FOR RENT—Furnished room on Mann avenue. All modern improvements. Suitable for one or two persons. Address Box 31, Daily News Office.

TO LET—House 9 Ledyard place. Telephone 165 or C. Biesel, 133 Bellevue avenue.

TO LET—Furnished, two connecting rooms, for housekeeping, with improvements. Central. Apply 45 Corne street.

IF YOU WANT up-to-date well heated, furnished rooms, suitable for one or two persons, at low winter rates, apply 39 School street.

TO LET—Two furnished rooms; good central location; bath room on same floor. Terms very low to right parties. Apply 6 Equality Park.

TO LET—Stable rear 21 Green street, suitable for garage or storage room. Price $15 per month. Telephone 1189.

TO LET—A cozy apartment, completely furnished for housekeeping. Telephone 1467.

TO LET—Lower tenement, 21 Green street. J. A. Barker. Tel. 1189.

FOR RENT—On Thames street Barker block, upper tenement of 6 rooms and bath. J. A. Barker. Tel. 1189.

FOR RENT—Over Shoe Factory, 340 Thames street, tenement, 7 rooms and bath. Possession about Oct. 1. J. A. Barker. Tel. 1189.

TO LET—Nine-room cottage, 84 Warner street, with all modern improvements; hot water heat. Also seven-room cottage, all improvements. Apply 25 Newport avenue.

TO LET—Two or three very pleasant furnished rooms for housekeeping; all improvements; including heat, piazza overlooking harbor. Central, 33 Corne street.

TO LET—Newly furnished rooms with bath, $2.50 to $5.00 per week. Also bedroom and kitchen for light house keeping. Mrs. White, 114½ Broadway. Tel. 2102.

TO LET—Furnished rooms. All improvements. Reasonable. 10 Barney St.

TO RENT—Apartment of three nice furnished rooms for light housekeeping, with bath, gas and heat. Reasonable rent to a permanent family. 21 Dearborn street.

ONE OR TWO FURNISHED ROOMS for light housekeeping. Gas, light, heat, bath and laundry; also phone. Location central. Mrs. Hayes, 21 Mann avenue.

TO LET—Four-room furnished apartment and six-room furnished cottage, with all modern improvements. Apply at Stoneman's Furniture Store.

DeLANGIE COTTAGE,
9 Rhode Island Avenue.
Reasonable terms for board and rooms.
Tel. 1529.

NASON COTTAGE,
26 MILL STREET.
Reasonable terms for board and room.

THE MACPHIE COTTAGE,
106 Church Street.
..FIRST-CLASS BOARDING HOUSE...
Terms Reasonable.
Telephone 1722.

AUTOMOBILES.

Advertisements of 25 words under this head if set close are inserted once for 25 cents, and 10 cents for each time thereafter on one order.

FOR SALE—The famous Marion, the car that wins the money; will beat anything in its class. Guaranteed to do 65 miles per hour. Fully equipped with fenders, prestolite tank and electric horn $375. Apply R. E. Arter, Engineering Works.

FOR SALE—Five-ton truck, large platform body; three speeds; plenty of power; solid construction. Sell cheap; great bargain Orswell, Miantonomi avenue.

$25 REWARD.

THE DR. BATES SANATORIUM CO. OF JAMESTOWN, R. I., HEREBY OFFERS A REWARD FOR THE ARREST AND CONVICTION OF THE PERSON OR PERSONS WHO STOLE SOME FORTY HUBBARD SQUASHES FROM THE SANATORIUM GARDENS ABOUT TWO WEEKS AGO.
W. LINCOLN BATES, SUPT.

ALL-FALL RIVERS FAIL TO APPEAR.

[Continued from Tenth Page.]

scored for Coddington, and James for Mumford.

The Point Rovers were the latest victims of the Lightning eleven Sunday, when they lost, 24-0. The Lightnings are out for the junior championship of the city, and are especially anxious to hear from the Broadway Boys.

Shultz's All Stars defeated Pollitt's Pets in a close game, 2-0, Furey making the safety.

Taunton High, which Rogers is to play at the Vernon Avenue playfield next Saturday afternoon, maintained its unbroken string of victories Saturday afternoon, defeating the crack Technical High School of Fall River, 20-6. With two exceptions Taunton has the same team as last season.

The final and deciding game in the series between the Training Station and Fort Adams will be played Saturday afternoon at Wellington park. Both sailors and soldiers have credit for a victory each. Training Station trounced Fort Adams for the Columbus cup, 30-7, but since that time Adams has been under a new coach and has been strengthened so that in the second meeting, a week ago Saturday at Fort Adams, the soldiers won by a 14-3 score.

NEW BILL OPENED.

Scotch Dances and Music and Acrobatic Feats at the Opera House.

A new bill of Keith's vaudeville and Famous Players' pictures opened at the Opera House this afternoon. Wyatt's Scotch Review, with a company of ten people, holds the audience for 20 minutes or more with Scotch dances, songs and instrumental music which are thoroughly enjoyed. No less credit falls on Boniger and Lester in their number, which consists of difficult violin selections, both classical and ragtime, with dainty dances intermingled. Lynch and Boyne, novelty acrobats, perform feats which are startling, while their comedy is entertaining. Happy McNally, black-face comedian, has an entirely new line of jokes which keep the audience in good humor for fully 15 minutes.

Among the feature pictures on the program is "The Spitfire," with the movie favorite, Carlyle Blackwel, presented by Daniel Frohman. The sixth episode of Lucille Love holds a prominent place, while the minor pictures have been chosen with care.

ANOTHER STILL.

Fire on the Roof of Assistant Foreman Lewis L. Simmons's House.

There was a still at 2:18 o'clock this afternoon for a fire on the roof of Assistant Foreman Lewis L. Simmons's house on Friendship street. Combination 1 and Hose 4 attended. It was the fourth call for the firemen in less than 13 hours. At the time the still came in Combination 2 was on its way up Thames street to headquarters, to go out on the nozzle test. While the last call makes three box and three stills in this period, it is now well established that one of the stills should have been a box, or Combination 1 should have laid a water line, for it was a big task for the line laid by Hose 2 in the fight at Arnold James's, where the fishnets were on fire in a shed.

PROBATE COURT.

In the probate court this morning the first and final account of the administrator on the estate of Alice M. J. McCarroll was allowed and there was ordered paid to Mary A. Horgan and Marguerite C. Horgan $152.15 each.

Inventories on the estate of Abby D. Chappell, $6,495.91 and on the estate of James H. Chappell, $12,191.08, were allowed and ordered recorded.

Petition for an extension of time for filing an inventory on the estate of Theodore M. Davis was granted.

Release on the estate of Edna Jeanie Barger was ordered recorded.

Petition for the probate of the will of James C. Keller and the consideration of the guardian's first account on the estate of Ella Augusta Smith were continued to November 9.

FUNERAL OF DR. PEABODY.

Funeral services were held this morning for Dr. George L. Peabody at his late residence on Narragansett avenue, a large number of friends being in attendance. The service of the Protestant Episcopal Church was read by Rev. John B. Diman, master of St. George's School, a quartet, including Miss Cora Gosting, Mrs. Sarah Bailey-King, Dr. H. H. Luther and Daniel U. Boone, singing the responses, and the hymn "Come ye disconsolate." The body was taken on the 1 o'clock trip of steamer General to New York, and the interment will be at Hyde Park on the Hudson tomorrow afternoon. The body was accompanied by Mr. C. A. Peabody and Mrs. C. J. Noeuse of New York, brother and sister of the deceased; Miss Helen Arden Peabody, his daughter, and a few personal friends.

EMPLOYMENT OFFICES.

Employment Bureau.
Mrs. N. McMahon,
21 JOHN STREET.
Well trained male and female help. Strict attention given to orders left at this bureau. Tel. 945.

MRS. WELCH.
Employment Office.
265 Thames Street.
Orders taken for
ENGLISH MUFFINS, CRUMPETS, HOME MADE DOUGHNUTS.

MRS. HODGSON,
INTELLIGENCE OFFICE
47 FAREWELL STREET,
Tel. 788. Newport, R. I.

ADAMS'S AUCTION ROOM,
136 THAMES STREET,
Cash paid for Household Goods or will sell your goods at Auction.
List your Real Estate here.
Tel. 9974. House 1218.
W. F. ADAMS, Auctioneer
Auction Sale every Thursday.

THE NEWPORT JOURNAL
AND WEEKLY NEWS
is especially adapted for mailing

GROW WITH THIS BANK!

The fact that we are growing yearly, indicates our ability to help others grow.

Every facility which can, with safety be used to assist our patrons, is freely offered new depositors.

Our Capital, Surplus and Profits $192,353.00.

National Exchange Bank,
38 WASHINGTON SQUARE.

NAPOLEON

Could fight men, but he was helpless before the cold of northern winter.

A reserve fund in the bank will help you provide for all conditions of weather and emergencies.

Your account is invited.

4 per cent interest paid.

Savings Bank of Newport.

The Century Store.
FOUNDED 1796.

ART EMBROIDERY.

A showing this week of finished

Centrepieces, Pillow Tops, Aprons.

Novelties of all kinds, demonstrating what can be done in your leisure hours—with the holidays but seven weeks away this is an opportune time for beginning something for USEFUL GIFTS.

Stamped Centrepieces, Doilies, Aprons, Pillow Tops, Scarfs, Corset Covers, Night Robes,

In an excellent assortment of patterns, many with instructions for the embroidery.

25c upwards.

SPECIAL.

Stamped Pillow Tops with 6 skeins of embroidery silk 25c.

FLEISHER'S YARNS.

We are agents for "Fleisher's Yarns," Shetland Floss, Knitting Worsted, Germantown4 and d 8 Fold, Golf Yarn Angora and Saxony. Complete line of colors at no advanced prices.

SEE WINDOW DISPLAY.

THE WM. LEYS DRY GOODS CO.
135-137 THAMES STREET.

I PROMISE NOT TO HURT YOU.

It is no longer necessary to be hurt having your dental work done. I give you my word, no matter how sensitive your teeth are I can extract, fill or crown them absolutely painless. A trial will convince you.

8 Best Set Of Teeth

Gold Fillings $1.00 up
Silver Fillings 50c up
Pure Gold Crowns 5.00
Bridge Work ...$5.00

For a limited time I am going to make the people of Newport a special money saving dental offer. I am going to make teeth for $8, whose real value is $15. Take advantage of this offer as it means a real saving of many dollars to you. I am also making a special low price on all gold work, and those in need of dentistry of this nature should take advantage of these low prices and have that needed dental work done now.

Fit and perfect satisfaction guaranteed.

DR. THOMAS JEFFERSON KING, Sherman Bld., over Barney's Music Store 140-2 Thames St., Newport. 9 A.M. to 8 P.M. Sundays by appointment.

White Automobile and Truck Agency.
J. K. SULLIVAN.
New York Yacht Club Wharf

R. JENSEN,
General House Painter and Paper Hanger.
For estimates apply at 103 Wellington avenue.
Telephone 8850.

OUR EQUIPMENT

And facilities for the care and protection of your money and the proper transaction of your financial matters are modern in every respect, fully abreast the times. Why not take advantage of your opportunity and make use of this equipment and our facilities for the protection of YOUR income.

The many now depositors we are gaining indicates a growth of this bank which will permit an added and larger usefulness to the community. We shall be pleased to have you identify yourself with us.

NEWPORT TRUST CO.,
NEWPORT, R. I.

CREDIT GOES WITH A BANK ACCOUNT.

As your bank account grows in value, your credit also increases—it is automatic in effect.

An account with the Aquidneck National Bank is a great aid to financial standing.

Your account subject to check is cordially invited.

Aquidneck National Bank,
Newport, R. I.
ESTABLISHED 1854.
Capital $200,000.00. Surplus and Profits (earned) $120,000.00

Human Factors in Telephone Service.

IT takes a lot of people working together intelligently and harmoniously with the best telephone equipment to give good telephone service.

The information operator, the engineer who plans for your future needs, the line tester, and the accountant who makes out your bills for telephone service, are a few of the many kinds of the telephone workers who co-operate to make the Bell system the most efficient in the world.

There are 150,000 employes in the Bell system co-operating to give to the American people the best possible service.

Every Bell Telephone is a Long Distance Station

PROVIDENCE TELEPHONE COMPANY,
CONTRACT DEPT. 142 SPRING-STREET

MISCELLANEOUS.

DR. E. C. HOLLOWAY,
Foot Specialist and Electrolysist.
Ingrowing Nails, Hair Moles and Warts removed. Treatment painless. Massage. Open evenings.
[illegible] Spring Street. Tel. 841.

Here is a Chance

To buy a good home. House has 9 rooms and bath, hardwood floors, cement cellar, glassed in piazza. Large lot of land goes with house. Let me show it to you.
A. C. KNOWLES, Jamestown.

TREE PRUNING.
Different Variety of Trees and Shrubs Furnished.
General Care of Lawns and Gardens.
JOHN S. MARTIN,
20 Narragansett Ave. Phone 706.

I FIT GLASSES PERFECTLY!
Don't
Overlook the importance of having Glasses or Spectacles that correctly fit the eyes—to be careless in this respect often brings on serious eye trouble.
Come here for any kind of Lens known to Science; I'll adjust the glasses perfectly to your eyes.

L. N. Vaughan,
Optometrist
104 BROADWAY.

THE NEWPORT JOURNAL
AND WEEKLY NEWS

Purify and Beautify Your Skin

Wherever fashion frolics—at seashore or mountain, you will find the popular, sure and safe eradicator of complexion blemishes to be

Glenn's Sulphur Soap

Protects from Sunburn and Windburn

Use it in bath, after a game of tennis or a dusty tramp. Its cooling, soothing, purifying effects are delightful and refreshing. Sold by Druggists.

HIS Pale and White are Black or Brown, 50c.

PROPOSALS will be received at the Bureau of Supplies and Accounts, Navy Department, Washington, D. C., until 10 o'clock a. m., November 10, 1914, and publicly opened immediately thereafter, to furnish at the naval torpedo station, Newport, R. I., a quantity of naval supplies, as follows: Sch. 7447: Copper stowage boxes.—Sch. 7448: Bronze and steel forgings. Applications for proposals should designate the schedules desired by number. Blank proposals will be furnished upon application to the navy pay office, Newport, R. I., or to the Bureau. SAMUEL M'GOWAN, Paymaster General, U. S. N. 10-22-14.

NEW PERFECTION
Wick Blue Flame Oil Cook-Stove

The stove for quick summer cooking and a cool kitchen. Fine for baking-day, ironing-day and wash-day. On or off, high or low as required. Clean and simple. Three sizes.

STANDARD OIL COMPANY

U. S. ENGINEER OFFICE, Newport, R. I., October 28, 1914. Sealed proposals for dredging and rock removal in Newport Harbor, R. I., will be received at this office until 12 o'clock, noon, November 25, 1914, and then publicly opened. Information on application. JOHN MILLIS, Col., Engrs.

THOMAS MAGUIRE,
MASON CONTRACTOR.
All kinds of stone work, Brick laying. Expert on Drains.
Plastering. Cement Work.
25 Dean Ave. Tel. 1174.

It is a good time NOW to have your FURNACE put in order for the Winter. DON'T wait until you want to use it. It may need repairs which will take some time to get.

WM. K. COVELL,
163 THAMES STREET.

New Goods.

We are now receiving daily pretty things in jewelry, silverware, leather and art goods. The importations from Europe are this year curtailed by the war, but we were fortunate enough to have ordered early and had most of our orders filled and the goods landed in New York before the war began.

Our stock of Jewelry and silverware will be finer than ever before for

THE CHRISTMAS TRADE.

HERRMANN,
Jeweler, 204 Thames St.

ABRAM ALMY CO.
Coal and Wood.
178 THAMES STREET.
Telephone 957.

Chas. Southwell & Co.'s
New Season Pack of
Imported Jams.
STRAWBERRY, RASPBERRY, APRICOT, DAMSON.
Per Jar 25c. Per. dozen $2.75
We have found this pack of jams particularly fine, and recommend them for their quality.
JAS. H. DRURY & CO.,
243 and 245 Thames Street.

HOWARD,
Painting Contractor,
Best Work in Every Branch of the Business.
OFFICE 31 EVERETT STREET.

COAL
In all sizes.
WOOD
For Open Fires,
—AND—
KINDLINGS,
HEIRS GEORGE BOWEN.

PERFECTION RED CEDAR SHINGLES.
Just received
A. & H. G. HAMMETT CO.
Lumber, Hardware, Brick, Lime, Cement, Sewer Pipe.
319-321 Thames Street.

NEW BUCKWHEAT
10c, 18c, 25c a package.
Fancy Maple Syrup
25c and 50c a bottle.
New Sweet Cider
25c a gallon.
Send in your Jug.
F. P. GARRETTSON & CO.
W. J. Creaney & Co., Successors.
15 & 20 WASHINGTON SQUARE.
Telephone 68 and 69.

SOCIETY NOTICES.

Advertisements, which must concern members of the societies only, inserted for one cent a word with no charge less than ten cents.

Emmanuel. Men's League Tuesday, November tenth, eight o'clock. Frank Hale, Secretary.

UNITY CLUB—Opening meeting and social Tuesday evening, 8 o'clock, Channing Parlors.

WHERE TO GO TODAY AND TOMORROW.

Monday.

Opera House—New Bill of Vaudeville and Motion Pictures.
Bijou Theatre—New Bill of Motion Pictures.
Masonic Hall—Boxing Contests.
Realty Hall—Lambs' Club Dance.
Music Hall—Whist and Dance by Ruth M. Thomas Auxiliary.

Tuesday.

Opera House—Vaudeville and Motion Pictures.
Bijou Theatre—Motion Pictures.
Builders and Merchants Hall—Subscription Whist and Pinochle by Mineola Council, Degree of Pocohontas.

COMING BACK TO NEWPORT.

Strenuous Efforts Being Made to Keep the Constellation at Washington.

[Washington despatch.]

Strenuous efforts are being made to have the old frigate Constellation retained in Washington waters. Business men are active in the movement, and have succeeded in inducing the Board of Commissioners of the District of Columbia, the governing body, to make representations to the Navy Department along this line.

At the bureau of navigation, Navy Department, it is stated that the disposition of the Constellation is uncertain. Secretary of the Navy Daniels, however, says the old ship will be sent back to Newport. As to when this will be the Secretary is not saying positively but he intimates that it will be some time in the week after next. Representative Gerry was told several months ago that the Constellation would go back to Newport, but there seems to be no disposition to hurry her on her way. One report is that the Constellation may be converted into a receiving ship at Norfolk.

The Constellation continues to attract attention. Secretary Daniels and his young sons are going to inspect the old ship. So, too, is Rear Admiral Victor Blue, chief of the bureau of navigation, who took his first cruise on board the Constellation as a midshipman 30 years or more ago. That was the first and last time he became seasick, Admiral Blue says.

MIDDLETOWN.

Services at Methodist Episcopal Church and Berkeley Parish House.

[Regular correspondence of The News.]

Rev. D. E. Skelton of Cincinnati, who was to have been the preacher at the Methodist Episcopal Church Sunday afternoon, was unable, at the last moment, to come. The pastor, Rev. E. E. Wells, took up a subject which he said had often been presented to him by different people—"How shall we cultivate a greater interest in religious and spiritual matters?" A large congregation was present.

There was no service in the evening, owing to previous plans concerning the visit of Bishop Cooke. The stereopticon lecture course was postponed until next week, when Mrs. R. Wallace Peckham will begin the series by presenting 'Nature's Message." The second, 'Art's Failure," will be given by Mr. Fred P. Weeber.

The evening stereopticon lectures at the Berkeley parish house were resumed Sunday, Rev. Latta Griswold completing the third in the first series—"The Social, Political and Religious World in the Time of Christ." The next series will cover "The Journeys of Jesus," the first being 'His Boyhood."

The delegates and others who are to attend the National Grange annual meeting, to open in Wilmington, Del., Tuesday, will leave for New York this evening.

Mr. Leroy Clifton Follett of Cumberland and Miss Helen Gertrude Carroll of Gilbertsville, Mass., were married at the Methodist parsonage Saturday evening by Rev. Edward E. Wells. Mr. and Mrs. Follett have been recently residing in Middletown, where they expect to make their home for the present.

A flock of from 60 to 80 wild geese were seen flying south Saturday noon.

The Peckham steam roller has been in operation the past few days at the Methodist Episcopal Church, where the drive is being macadamized. The space where the former horse sheds stood is being gradually filled in, and later the new carriage house will be hard-surfaced.

The harvest supper to be given by St. Columba's Guild at the Berkeley parish house will be in charge of Mrs George Peabody.

FIRST FOR SIX MONTHS.

Chaplain LeRoy N. Taylor Reports for Duty at the Training Station.

Chaplain LeRoy N. Taylor reported for duty at the Naval Training Station this morning. He was appointed December 23, 1913, and made his first cruise on the Colorado, later being transferred to flagship West Virginia of the Pacific fleet. Chaplain Taylor is a member of the Troy Conference of the Methodist Episcopal Church.

The Training Station has been without a chaplain of any kind for six months and a half. Chaplain Pierce having been ordered away in April when there was a call for all to go to the front with the ships on guard off Mexico. The Station has been without a Catholic chaplain for two years but one has been promised. In the meantime the chaplain of the Cenacle is devoting a portion of his time to this work, while the Protestant work has been looked after by Secretary Andrews of the Army and Navy Young Men's Christian Association, so far as he could.

COPYRIGHT UNDERWOOD & UNDERWOOD, N. Y.

A SCENE OF DESOLATION

A scene of carnage on the Barey road leading to Etrepilly, where one of the fiercest engagements of the Battle of the Marne took place. It was here that the French infantry and Zouaves engaged in a hand-to-hand encounter with the Germans. The photograph shows one of the French fighters lying in the cavity made by the shell that killed him. The road was strewn with the dead and dying of both sides, as can be seen by the body of the French Zouave lying beside that of a German infantryman on the left of the picture.

THE BLESSINGS OF DISCONTENT.

Basis and Cause of All Human Progress the Theme of Eloquent Sermon.

Bishop Cooke's Visit Attracts Large Congregation to First Methodist Episcopal Church.

Practically every seat on the floor of the First Methodist Episcopal Church was occupied Sunday morning at the union service of the Methodist churches of the city and Middletown on the occasion of Bishop Richard J. Cooke's visit to Newport. In the large congregation were representatives of all these and other local churches and many strangers. On the platform were seated, besides the bishop, Rev. W. I. Ward, the pastor, who was in charge of the service; Rev. E. E. Wells of Middletown, who offered the prayer; Rev. August P. Anderson of the Swedish Methodist Episcopal Church, who led in the Psalter, and Rev. M. S. Stocking of Thames Street, who read the New Testament lesson. In connection with the music by the vested choir there was a ladies' trio by Miss Mae Stenhouse, soprano, the choir director; Miss Helen Reynolds and Mrs. John P. Peckham. Simple decorations, of palms and cut flowers, were effectively used.

Bishop Cooke's text was from Philippians III. 13-14: 'Forgetting those things which are behind, and reaching forth unto those things which are before, I press toward the mark for the prize of the high calling of God in Christ Jesus." His sermon, which occupied a few minutes more than an hour, was a thoughtful, eloquent and inspiring presentation of the theme, "The Blessings of Discontent," which is the basis and cause of all human progress.

Some persons might say that those who do the greatest things in the work of the world are the men who erect monster buildings, who tunnel high mountains, who embroider the land with railroads—the things which are visible. In reality those who do the greatest things are the world thinkers, the world dreamers—the poets, the prophets, the philosophers—who do the things which are not seen. Better could the country afford to lose any one of its largest cities than a line from one of its great poems or from such a production as the Declaration of Independence. The city, if destroyed, could be re-built, the poem, if once lost, is gone forever.

Such a world thinker, such a dreamer, was Paul, who wrote the words of the text. With all his Jewish ancestry and learning, with all his position and opportunities, he could forget all these, when he had caught the vision of Christ and press forward alone to make the world see what he saw, feel what he felt, experience what he had experienced—to realize the purpose which God had in his life.

All life must grow, expand, enlarge. If it does not grow, it is not life. As in the world of nature the tiny seed, buried in the dark, heavy soil, presses ever upward till it finds the light, and blossoms in glory; so in the world of education, of business, of science—everywhere—there is the same law of development, of progress. And the reason for all this is discontent—dissatisfaction with existing conditions and surroundings, hunger and craving for something higher and better. It is a long way from the Garden of Eden to the present, but all the progress made by man is due to this discontent planted in his nature.

We are not to suppose that this law breaks down in the religious world. There are all sorts of views of God and many and diverse religious systems, all of which have their adherents and defenders. The multiplicity and diversity of these arises from this same divine discontent. Among them all only the gospel of Jesus can satisfy the longing of the human soul, only the gospel of Jesus can avail to save men from their sins. God forgives and forgets the things which are behind. God enables us to press forward toward the realization of his purpose in us and for us, toward our high calling in Christ Jesus.

What is this high calling? Now are we the sons of God, but it doth not yet appear what we shall be. What possibilities, what capacities, there are in man! In spite of all handicaps, all obstacles, all difficulties, what has he not accomplished and to what may he not attain when he hears the call of God. Like the eagle, with clipped wings, let loose in a barnyard, but still knowing he was an eagle, which answered the call from the blue heavens and soared away to his native crags, so we some time shall hear the call of God and forgetting the things which are behind press forward to the mark for the prize of our high calling in Christ Jesus.

MISS LEAVITT SPEAKS.

Talk on European Travels Repeated for Mt. Zion Literary Association.

At the weekly meeting of the Mount Zion Literary Association Sunday afternoon Miss Mary F. Leavitt repeated the talk on her European travels which she had already given before other organizations. The story was new to the large number present and was much enjoyed.

In addition there was a musical program, consisting of a piano solo by Miss Etta Gibbons of this city and two violin selections by Dr. Tatton of New York, the latter accompanied by Miss Dion Jackson on the piano. Mr. J. W. Willard, president of the Association, presided.

Next Sunday afternoon Mrs. M. Cravath Simpson of Everett, Mass., will speak on "Why Women Should Vote."

SONGS OF IRELAND.

Fight for Freedom Described by Father Mitchell in Illustrated Lecture.

The Bijou Theatre was well filled Sunday evening, when, under the auspices of the Newport County committee of the Ancient Order of Hibernians, Rev. Michael J. Mitchell spoke on "Ireland's Fight for Freedom." Songs of Ireland were sung by Miss Greta Morris and Messrs. Patrick J. Lyons, Charles Fitzgerald and M. Joseph Fogarty, Miss Lena A. Finn accompanying.

Father Mitchell spoke from an intimate personal knowledge of his subject, having taught in a college in Ireland for several years, and there made an exhaustive study of the historical data which he wove into his story. The lecture was illustrated with photographs showing many scenes in Ireland which were familiar to one or more in the audience.

The speaker, who was introduced by County President Edward C. Sullivan of the Hibernians, gave an interesting account of Ireland from 1,000 years before Christ, of the origin of the race and the country, and reviewing hastily but thoroughly the struggle of the people for freedom through the many centuries to the present time.

MANY POLICE MATTERS.

Cases for Depositing Goods on Broadway Sidewalk Continued.

The police had a rather long report Sunday morning, after one of the quietest weeks of a quiet season. To begin with, they had one old man, nearly 70 years of age, who was picked up Saturday night under the influence of liquor. He was released in the morning. A man who pleaded guilty to the larceny of an overcoat paid $10 and costs, and the owner recovered the overcoat. One for drunkenness paid $2 and costs, one who had a hack ride paid $1 more, and two did not pay but went to jail.

J. P. Shea, who was charged with ringing a false alarm from box 215 some time ago, and had been out of town was brought in. He pleaded not guilty and gave bail for his appearance November 20.

Two men were charged with depositing goods on the sidewalk on Broadway. Samuel C. Conover on two complaints and William S. Sisson on one. The sidewalk was that of Kenyon & Smith. Each pleaded not guilty and bail was furnished. The cases are continued to Friday.

One of the officers had an automobilist, one of the mail carriers, at the station Saturday afternoon. There was no formal complaint, but Chief Crowley showed the man that he had no more rights in the streets than any other individual and should conform to the traffic regulations. That was all that would be asked of him.

A bicycle stolen Friday night from Summer street was recovered in the alley alongside the A. P. Jennings store on Thames street Saturday night by Officer Bliven.

A common drunkard probationer was surrendered this morning and after the man had received a severe lecture in return for his earnest pleadings not to be sent up the judge returned him to probation for one more trial. Another man, for drunkenness, was fined $2 and costs.

The police have received a report that a robe is missing from an automobile left standing in front of the Hof Brau on a recent night.

LEAGUE OF GOOD CITIZENSHIP.

Instead of meeting in the various school buildings this year the League of Good Citizenship will meet Saturday afternoon in the Civic League House. Saturday Mumford and Coggeshall divisions met, with Miss Ellen F. Mason, Miss Helen M. Weaver, Mrs. Nathan A. Estes and Mrs. Alfred G. Langley present. Officers were elected and three of the Boy Scouts gave a demonstration of first aid to the injured.

NINETEEN TO NOTHING.

Training Station Game Decided in First Period in Favor of Fort Adams.

St. George's Loses Again, Colonials Win Easily and Narragansetts Score Another Victory.

Thirteen to 0 in favor of the Fort Adams team was the score at the end of the first period Saturday afternoon at Wellington park, when the soldiers clashed against the sailors from the Training Station in the deciding game of the series for the Army-Navy championship of the city, before one of the largest crowds ever seen at a football game. Thirteen to 0 the score remained through the second, third and the greater part of the fourth period, until Adams made another touchdown and brought the total to 19-0, where it remained when the final whistle was blown.

There was no doubt that the Army team deserved to win. They out-rushed the lighter Training Station about two to one, and took advantage of every opportunity to score, while the Training Station once had the ball a foot away from the goal, with four downs to make the distance, and failed. At times the Navy came across with a flash which resulted in a long gain, but the Adams superiority was in their persistency, their steady bucks for consistent gains wearing out the Training Station line. The soldiers also excelled in trick plays and worked a number of forward passes, one of which resulted in a touchdown, while others put the ball in a position from which a score was easily made.

Along the north side of the field the apprentice boys and other navy men, who had marched to the field behind their band and drum corps, were always ready to give their team a big cheer and were constantly roofing. The Army supporters, who held sway on the opposite side of the field, also had much cause for jubilation. The Adams and the Training Station bands took positions in the grand stand, playing lively tunes to encourage their teams.

The Army secured the all important "jump," and the game was decided in the first period. Adams kicked off, but Training Station fumbled on the very first play, and Adams recovered. A long forward pass to O'Leary advanced the ball 30 yards, to within 8 yards of the Navy goal. Yeager carried it within a foot of the line on a rush, and from there a quarterback plunge through centre by Geary scored the first touchdown. Connors kicked the goal.

Adams kicked off again, and Metzell returned it 20 yards. Training Station could not gain and were soon forced to kick. Line plunging netted the soldiers 40 yards, and then Ashley slipped out on the end, where he received a forward pass which enabled him to score the second touchdown. Connors missed the kick.

Kennedy returned the next Adams kick-off 40 yards, but Training Station was sent back 15 yards for holding. Then a drop kick fell short, and the period ended.

It was in the second period that the Training Station brought the ball within a foot of the Adams goal line on a long forward pass, but four successive plunges at the stronger Fort Adams line availed not an inch, and Training Station lost its best chance. The excitement at this point was great, and it was a great disappointment for the Navy supporters. The period ended with the ball 7 yards from the Fort Adams goal line.

Training Station had another excellent chance to score in the third period, when pretty end runs and Fort Adams penalties carried the ball within 20 yards of the Adams goal. Metzell tried a drop kick, which was close, but just failed to cross the bars.

Line plunging again towards the close of the fourth period put the ball in a position where Yeager scored the last touchdown. The try for goal went wild, and the score remained at 19-0. The line-up and summary.

Fort Adams	Training Station
Wingate, l. e.	r. e., Bosly, Burns
Rosenthaler, l. t.	r. t., Healey
Marcovitch, l. g	r g., Carison
Connors, c.	c., Cottrell
Lackey, r. g.	l. g., Shea
Burton, r. t.	l. t., Sundberg, Monohan
O'Leary, McKenzie, r. e.	l. e., Pray
Geary, Walker, q. b.	q b., Metzell
Walker, Sitterlee, l. h. b.	r. h. b., Kennedy
Ashley, r. h. b.	l h. b., Eaton
Yeager, f. b.	f. b., Smith

Score—Fort Adams 19, Training Station 0. Touchdowns—Geary, Ashley, Yeager. Goal from touchdown—Connors. Referee—Ward of Brown. Umpire—Thompson of Cloyne School. Head Linesman—Jemail of Brown. Timer—Conahay. Time—15-minute periods.

The climax of the St. George's football season, the game against its rival, the Middlesex School, was

[Continued on Eighth Page.]

LESSONS FROM THE WAR.

Adequate Army and Powerful Fleet to be Recommended by Cabinet Heads.

Definite Military Policy, Two Battleships and Submarines in Suggestions to Congress.

Both Secretary Garrison and Secretary Daniels will lay before Congress in their annual reports soon to be made public, the lessons which the army and navy of the United States should draw from the war in Europe. No extraordinary expenditures have been asked for by either the War or Navy Departments in the annual estimates already filed with the appropriation committees of Congress, but the two cabinet heads will discuss, in great detail, the best methods of obtaining a mobile and adequate army and a powerful and efficient fleet.

Secretary Garrison will endeavor to concentrate the attention of Congress and the country on the necessity for a definite national military policy, extending over a period of years. Secretary Daniels will recommend two battleships, but probably will ask Congress to give the navy authority, as it did last year, to expend a lump sum for submarines without fixing the number.

The spectacular raids of submarines in the European war have drawn attention to the fact that last year Congress appropriated an aggregate of more than $4,000,000 for the building of submarines, and specified that one of these should be a seagoing vessel, virtually twice the size of those used in coast patrol. Such a submarine, according to the explanation made by naval officials at the time to Congress, will be the largest and most powerful in the world, able to accompany the fleet everywhere. There is every likelihood that Secretary Daniels will ask for money enough to provide a second submarine of the seagoing type, and the board's number, seven or eight, smaller submarines for coast and harbor defense.

Naval strategists do not believe there should be any change in the plans set forth by the General Board several years ago, for two battleships a year and a proportionate number of auxiliaries and submarines. The United States already has more submarines than Germany and Japan. It is conceded among naval men, however, that Congress with the importance of the submarine impressed on the world, will discuss the advisability of using the appropriation ordinarily made for a single battleship for the building of 28 new submarines. By sacrificing one battleship, the American navy could at one stroke step almost alongside England and France in submarine strength.

One of the chief recommendations the navy will make to Congress will be an increase in personnel. It is estimated that 18,000 more men than are now provided for by acts of Congress will be required to man the present fleet, including ships under construction. More torpedoes are certain to be asked for. In this connection, the army will also make an appeal for more ammunition.

What Secretary Garrison, however, will chiefly seek to obtain from Congress is a definite settlement of the of the much-debated problem of an adequate regular army, with the progressive development of a policy analogous to that formulated by the General Board for the navy, a decade ago, when the program of two battleships a year was adopted.

Newport Transfer Express Co.
Baggage and Freight.
Main Office, 320 Thames Street.
The only Express Company checking baggage from residence to destination. Consignments of freight solicited. Information in regard to baggage or freight cheerfully given.
Tel. 271 Call Us Up
729 FRANK J. HUGHES,
1051 General Manager.
Branch offices, Stable Marsh street.

You Can Own A PIANO.
You need have only moderate means—a modest income—in order to own the instrument which always marks the home of culture, of refinement and luxury.
Becker Bros. Pianos
Musicians say that Becker Bros. Pianos are perfection in tone and action. Years of use have proven their durability. They are fully guaranteed by the makers and by us.
(Last week we sold a Becker for Christmas delivery.)
Plummer's Music Store,
Opp. Gov. Landing.
Tel. 796.

TREE PRUNING.
Different Variety of Trees and Shrubs Furnished
General Care of Lawns and Gardens.
JOHN S. MARTIN,
20 Narragansett Ave. Phone 796.

NEW BOOKS.
THE WITCH, By Mary Johnston
Martha and Cupid, By Julie Lippmann
Notes on Novelist, By Henry James
The Encounter, By Anne Sedgwick
Kent Knowles, By Joe Lincoln
HART'S,
202 Thames Street
Telephone 304.

Carr's List.
KENT KNOWLES, "QUAHAUG" By Joseph Lincoln.
A SOLDIER OF THE LEGION, By The Williamsons.
IN THE WEB OF LIFE, V. T. Van de Water.
THE WITCH, By Mary Johnston.
DAILY NEWS BUILDING,
Tel. 638.

FLY OR DIE.
That is what Moths will do if you use
PINE TARINE SHEETS.
Each sheet is 40 inches x 48 inches and 12 sheets in a roll. The greatest ammunition ever made for moths.
Price 50 Cents a Roll.
The Peckham Co.
299-301 THAMES ST.

HUDSON RIVER
Blue Crush Stone
—AND—
Path Dressing.
ALL SIZES.
DELIVERED PROMPTLY AT REASONABLE RATES.
J. P. SULLIVAN,
LEE'S WHARF TEL. 613,
CANNON ST. TEL. 1431.

TRY OUR
MOCHA, CHOCOLATE, MARSHMALLOW, COCOANUT CREAM
—AND—
ORANGE CAKES.
Libby's,
9 Broadway.

DANCE BOXES.
A complete selection in leather and silver plated.
Price $2.25 to $10.85
T. J. BIESEL JEWELER
190 THAMES ST.

JOHN J. KELLY,
Contractor and Builder.
Jobbing Promptly Attended to.
Tel. 1311.
Res. 42 Hammond Street.

THE NEWPORT JOURNAL
AND WEEKLY NEWS
is Especially Adapted for Mailing.

GOOD CLEAN COAL.
For the best quality and lowest obtainable prices, we sell the reliable
"LEHIGH AND WILKESBARRE" COAL.
Buy the best of all coals from the
PERRY COAL COMPANY.

It is a good time NOW to have your FURNACE put in order for the Winter. DON'T wait until you want to use it. It may need repairs which will take some time to get.

WM. K. COVELL,
163 THAMES STREET.

New Goods.

We are now receiving daily pretty things in jewelry, silverware, leather and art goods. The importations from Europe are this year curtailed by the war, but we were fortunate enough to have ordered early and had most of our orders filled and the goods landed in New York before the war began.

Our stock of Jewelry and silverware will be finer than ever before for

THE CHRISTMAS TRADE.

HERRMANN,
Jeweler, 204 Thames St.

ABRAM ALMY CO.

Coal and Wood.

176 THAMES STREET.
Telephone 857.

Chas. Southwell & Co.'s
New Season Pack of
Imported Jams,
STRAWBERRY, RASPBERRY, APRICOT, DAMSON.
Per Jar 25c. Per. dozen $2.75
We have found this pack of jams particularly fine, and recommend them for their quality.
JAS. H. DRURY & CO.,
243 and 245 Thames Street.

HOWARD,
Painting Contractor,
Best Work in Every Branch of the Business.
OFFICE 31 EVERETT STREET.

COAL
In all sizes.
WOOD
For Open Fires,
—AND—
KINDLINGS,
HEIRS GEORGE BOWEN.

PERFECTION RED CEDAR SHINGLES.
Just received
A. & H. G. HAMMETT CO.
Lumber, Hardware, Brick, Lime, Cement, Sewer Pipe.
319-321 Thames Street.

NEW BUCKWHEAT
10c, 18c, 25c a package.
Fancy Maple Syrup
25c and 50c a bottle.
New Sweet Cider
25c a gallon.
Send in your Jug.
F. P. GARRETTSON & CO.
W. J. Greaney & Co., Successors.
16 & 20 WASHINGTON SQUARE.
Telephone 68 and 69.

GOOD CLEAN COAL.
For the best quality and lowest obtainable prices, we sell the reliable
"LEHIGH AND WILKESBARRE" COAL.
Buy the best of all coals from the
PERRY COAL COMPANY.

SOCIETY NOTICE.

Advertisements, which must concern members of the societies only, inserted for one cent a word with no charge less than ten cents.

BROTHERHOOD, Second Baptist Church. Regular meeting in the vestry, Clarke street, Tuesday evening, Nov. 3 at 7:45.

WHERE TO GO TODAY AND TOMORROW.

Monday.

Opera House—New Bill of Vaudeville and Motion Pictures.
Bijou Theatre—New Bill of Motion Pictures.
Realty Hall—Lambs' Club Social, Tuesday.

Bijou Theatre—Motion Pictures.
Opera House—Vaudeville and Motion Pictures.

HINGED ON TEAM WORK.

The Rover Soccer Football Team Again Defeated by Fall River Visitors.

Locals, Despite Handicap, Make Things Interesting for Both Colonials and Spectators.

Sunday afternoon, at Wellington park, the Rover soccer football team was again defeated by a Fall River team, the Colonials of the City League, in a game featured by the team work of the winners. The Newport men were handicapped by the absence of several regulars and were thus forced to play with a number of new men, making team work almost impossible. Despite this handicap, they put up a fast game and made things interesting for both the Colonials and the spectators. The playing of Clark, Todd and Kettle was especially worthy of mention, they being in the game at all times and putting life into the playing. The Colonials, although light and small, showed to good advantage.

The crowd was composed chiefly of persons who understand and like the game, the curious ones, apparently, being absent. The spectators, in their eagerness, encroached on the field, causing delay in the game.

In the first half the Colonials forced the play, and for the first five minutes the ball was almost entirely in the Rovers' territory, but the Rovers were playing a strong defensive game and prevented a score. The Rovers worked the ball up the field for a shot or two, but could not keep it there. Ten minutes before the end of the half Dyer shot a pretty goal from the side and the score was 1 to 0.

In the second period the visitors again took the aggressive and the play was in the Rovers' territory. In the midst of a scrimmage in front of the goal, Ward made the final score, when he sent the ball rolling under the bar. Golden succeeded in stopping the ball, but not until it had rolled just over the line. Here there was a distinct change of play, the Rovers becoming the aggressors and playing with a vim. With Clark and Todd doing most of the shooting, the Rovers fairly bombarded the Colonials' goal. Time and again Clark and Todd made what looked like pretty shots, but the ball hit one of the uprights and bounded back. The defensive work of the visitors was strong, and the Rovers could not score.

If the management can succeed in keeping a team together and get them out for practice, it seems likely that there will be more playing, as with the team work certain to result the Rovers will show to a better advantage. The line-up and score:

Colonials		Rovers
J. Sullivan	goal	Golden
White	r. b.	McKay
Beirack	l. b.	Kettle
T. Williams	r. h. b.	McCarty
T. Henry	c. h. b.	Clark
Hennessey	l. h. b.	Brown
Ward	o. r. f.	Carroll
M. Sullivan	i. r. f.	Ferry
P. Henry	c. f.	Todd
J. Williams	i. l. f.	Carr
Dyer	o. l. f.	Dawt

Substitute—Halfpenny for McKay, Thomas for Ferry.
Referee—Tucknott.
Linesmen—Boylan and Davis.
Goals—By Dyer and Ward for Colonials, 2. Time—Two 35-minute halves.

The weather was almost of summer warmth, which took considerable out of the players; still the game was lively. Before this game the Gaelic football players did some practicing.

CYCLE AND AUTOMOBILE.

Races at Second Beach Won by Silvia and Fraser; Arter Walks Away.

Saturday afternoon motorcycle races and Sunday afternoon automobile races were held at the Second beach, on the hard washed sands. It was expected that the Sunday events would show some sport, but the machine driven by Roland E. Arter walked away from that of Charles L. Schaefer so easily that in neither race did it seem to be any more than follow the leader, with the leader showing a big lead. Quite a crowd went, in various conveyances and on foot, to see the automobile race, even the big ice machine going over with a good standing fare. The day was perfect and those who went enjoyed the trip, even if they did not see much of a contest and if some did take round-about ways so as not to appear to be going to the races.

The cycle races were for prizes offered by Thomas G. Riley, on Harley Davis machines. Frank Silvia won the six-mile, and William Fraser the one-mile. Arter in his Marion car beat Silvia on his cycle on a mile race, and then an Indian machine was brought in on a special and won over all others.

BIDS FOR SALE OF STEAM YACHT CORA.

Bids were opened at the United States Engineer Office this morning for the sale of steam yacht Cora, for which there is no further use in this section. Four bids were received—O. S. Ledberg, of Providence, $3,100; Walter Loring, Newport, $2,150; August Rudolph, Newport, $1,200, and James O'Brien, Newport, $750. No decision was announced. The impression prevails that the vessel will not be sold for the price offered. The government does not need to sacrifice the yacht.

THREE BOX AND TWO STILL ALARMS.

All Fires Looked Serious, but, Without Foothold, Were Soon Conquered.

Fair Street Building and Broadway Block Threatened—Hunt's Drug Store Damaged.

Three box alarms and two stills is Newport's fire record since Saturday afternoon. Nearly all the fires looked consequential to many when the apparatus arrived, but they were all conquered in short order, neither having secured a foothold on which a chemical stream augmented by a hydrant stream could not make a telling impression at once. The motor machines arrived in each case at so early a stage that when the horse-drawn appeared the flames were fading instead of having gained. They were all good examples of the advantage of the increased mobility of motor over horse-drawn apparatus, the latter coming up more in the form of a reserve than as first-line fighting equipment, although the drivers of the horse-drawn are trying hard to reach the scene in the shortest possible order, that the motor apparatus may not make them appear in too inferior a light.

At 7:40 Saturday evening box 411 sounded for what those who saw the illumination took to be a big fire, likely to give the men considerable work. It was in the little 15 by 20, one-story building on Fair street, occupied by Dawley & Esleeck as a tire repair shop. Gasoline and kindred dangerous things were responsible for a big blaze for a limited period. The reflection icame into Thames street so intensely that it caused the apparatus to be sent along at a fast rate and Combination 2 on her speedometer showed that she had hit 45 miles an hour somewhere on the way up Thames street.

The shop would not contain the huge volume of blaze and the windows were blown out, the flames leaping across the street and causing the paint to burn and blister on the house there. From the rear the heat and flames were thrown against the Cappucelli building, blackening and blistering the paint. The chemical, after having made such speed to the scene, had telling effect on the flames, while a hydrant stream augmented this. The fire, which was just beginning to take hold on the other buildings, was wiped out and then came the washing down and the seeking of cracks and crevices, to extinguish any thing which might mean a fresh outbreak. The interior of the shop, which was of matched boarding, was deeply charred and the contents destroyed.

Two young men were at work, when one of them knocked over some naphtha or gasoline. The fumes soon reached the vulcanizer and the occupants were in a firy furnace, with a closed door. They were truly in peril and are fortunate not to have suffered more serious singeing and burning than they did.

The reflection in the vicinity of the Perry mill was such that the firemen feared, as they approached, that the fire was in the big four-story Cappucelli tenement block. The repair shop on one side adjoined this building, but the fire did not secure sufficient hold on the woodwork to spread into it.

At 8:05, while the firemen were quenching a little blaze here and there and washing out the embers, the down-town whistle gave one toot. Shortly Chief Kirwin in his machine was speeding up Thames street and the men of Combination 2 were picking up and returning to their quarters, leaving a water line to finish the work.

The one toot had been intended at headquarters for a still and up-town apparatus was sent to the home of Arnold James on Third street, where a quantity of fish seines were stored and had taken fire. A lively blaze was encountered and the detail responding had quite a little work in putting the last sparks out.

The up-town Chemical responding to this still, the down-town machine was sent back to its station, to be prepared for another call should it come.

Box 23 was sounded at 2:20 Sunday morning for a fire between the Burke and Horgan buildings on Broadway, at the corner of Bradford street. While the alarm was striking there was an illumination which could be seen from a distance, but as the last round ceased the light died down under the efforts of a chemical stream, when it was turned between the two buildings. It was a surface fire in a very narrow space, but extending from the ground to the roof. The chemical subjected the blaze, but a hydrant stream was used to wash out the embers which had developed in the sides of the old-fashioned structures. The weather proofing of shingles and sheathing was burned off, but then the flames attacked the old oak up-and-down boarding and against this they could make little progress.

In the boot-blacking shop the flames worked through a little, but not enough to obtain a foothold and in other places now and then the firemen found it necessary to stop flames which were threatening to spread. There was also a little turning of the roof shingles at the edge. However, while at first there was a large sheet of blaze rising into the air from between the two buildings, where the drafts were seemingly proper for excellent combustion, the volume of fire was in reality not great and susceptible to ready control.

The space between the buildings is just about wide enough for a stream, and so it was impossible for the men to squeeze in where it was, and it will be equally impossible for carpenters to make repairs.

Gilman's cigar store, Pasqualetti's fruit store, the boot-blacking place of George B. Smith and other close tenants suffered little from the fire, the boot-blacking shop having the worst of it.

It was one of those narrow spaces between buildings, covered by a board on the sidewalk and shutting off vision, but usually collecting litter behind. A cigarette flipped over the board into the space would undoubtedly cause just such a fire as occurred, and yet it would seem as if it would be an unlooked for happening that a lighted cigarette would find such a space accidentally. It was one of those fires which seem to be

(Continued on Second Page.)

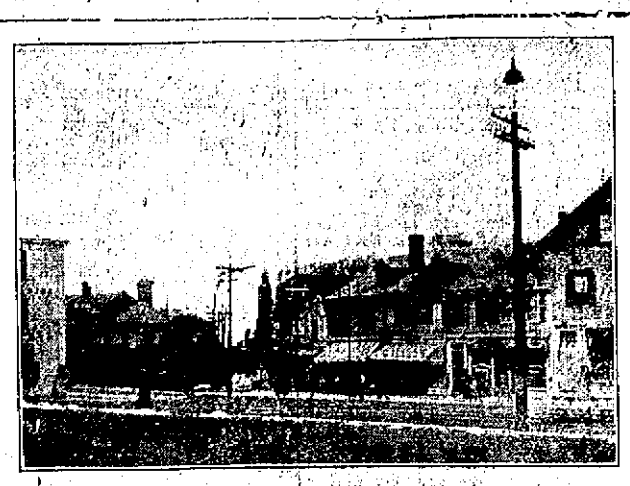

SCENE OF SUNDAY MORNING'S FIRE.

It occurred between the old hipped-roof building at the corner of Marlborough street and Broadway and the building adjoining, where in the picture there does not seem to be a space; in fact, there is about six inches.

OPEN-AIR MEETING AND RALLY.

John H. Greene, Jr., Mounts the Stump in Behalf of Democratic Candidates.

Other Speakers Attack Principles Upon Which Beeckman is Running for Governor.

That the result in the Third representative district in this city will be doubtful instead of a certain Republican majority seemed to be the prevailing opinion Saturday evening on Washington square, when Mr. John H. Greene, Jr., mounted the stump in his own and his fellow-candidates' behalf. The Democratic nominee showed that he had a grasp of the issues in the campaign, and from the applause freely given him it was evident that he had the support of his large audience. Following this open-air meeting the Democrats had a final rally in Realty hall, in which some issues not yet touched upon, were gone over with by new speakers.

In his speech in the open air Greene attacked the record of his opponent in the state legislature, and promised the voters that if elected he would be a far more useful man to Newport's interests. The very earnestness of his speech was appealing. He spoke a word for each of the Democratic candidates, and upon closing his address was the recipient of many congratulations.

Mr. Cooney.

John B. Sullivan, who presided at the meeting in Realty hall introduced for the first speaker Thomas F. Cooney, a Providence lawyer, who began by saying that on the Saturday night before election it is almost impossible to tell of important facts not already quoted. From his personal observation on his campaigning tour of the state he declared that all signs point to the election of P. H. Quinn as governor. Mr. Quinn, himself, expects to receive a substantial majority from Newport, despite the fact that it is Mr. Beeckman's home town. It is not locality, but principles of government for which we should stand.

At that moment some one in the hall shouted: "Money can't buy us." "Good," said Mr. Cooney.

A broader and deeper question rises above locality and is higher than personality in this campaign, and that is which of the two candidates will best represent us. That it is the chance of all chances for the Democrats of this state is the general opinion of the people, as Quinn is well known everywhere as a man capable for the office in every way. Within a week the speaker had heard men who had voted the Republican ticket all their lives declare that they were going to support the Democratic candidat. This is how the tide is running outside this immediate vicinity. At no time has it appeared so certain, and if the election were held that night the speaker felt sure Quinn's plurality would be unprecedented in the annals of Rhode Island.

Mr. Cooney said it was time to protest against the sale of the governorship of Rhode Island to a man who has enough money to buy it. We should put a stop to the barter and sale of the office of chief executive. The Democrats wish to make an appeal to the civic pride of the people, and have for their candidate a man who has served the state faithfully for the past 25 years. Mr. Beeckman's only claim to be governor is that he passed the workmen's compensation act. Mr. Cooney said that 33 of the original 64 sections of this act were amended, and the whole bill torn up. As it stands now it is a detriment to the laboring classes of Rhode Island, and the only ones who derive the benefit from it are the insurance companies.

Even the strong Pothier could not break the opposition in his own party and abolish the property qualifications, and surely Beeckman could not do it if elected. Beeckman is not near as strong a personality as Pothier, and the only way to bring about the abolition of the property qualification is by putting Quinn, pledged to do it, in office.

Mr. Geary.

The next speaker was Patrick E. Geary of Providence, a young man of diminutive stature who surprised the audience by his deep, bass voice, which went booming through the hall. He said men who have been Republicans all their lives are going Democratic in this election. The wasteful extravagance which has been going on in this state under the Republicans would be abolished and the state saved $200,000 annually if Quinn was elected. In Tiverton the speaker said he was surprised to see men offered $50 for their votes to support Beeckman for governor. The last Republican General Assembly appropriated $197,000 more than the amount of money on hand to pay the bills, thereby plunging the state into bankruptcy. As he was to catch the train Mr. Geary's remarks were shortened, and he closed by telling his hearers to vote according to the dictates of their consciences.

Mr. Sullivan.

John B. Sullivan next mounted the platform, and in a speech which lasted for more than an hour went over every issue in the campaign thoroughly from the Democratic standpoint, defending all the candi-

(Continued on Third Page.)

ALL-FALL RIVERS FAIL TO APPEAR.

Colonials Take On the Dearborns and Defeat Them Handily.

St. George's Beaten by Milton, Training Station Ties Pawtuxet, As Does Mumford-Coddington.

The last heard from the All-Fall River football team, which was to have played the Colonials Sunday afternoon at the Vernon Avenue playfield, was that they were in Fall River with their suit cases, waiting for a car to take them to Newport. From that point no one could trace them, and they did not arrive, thereby disappointing the management and the several hundred spectators who were out to see this contest. The game was arranged in good faith, and the Colonial management is at a loss for a reason to account for the failure of the All-Fall River players to show up.

A preliminary game was staged between the Dearborn Athletic Club and the South Ends, in which the former won, 19-0. For a practice game, intended to hold the crowd until Fall River arrived, the Colonials took on the Dearborns, and of course had no trouble in defeating them handily, 20-6, in the few minutes of play. Rogers, Horgan and Clark made the touchdowns for the Colonials, while Kelley and Jemail kicked the goals. The score was 20-0 when Reagan broke away with a forward pass for the Dearborns, and scored their only touchdown. "Dave" Fitzpatrick, who was used for line plunging, made good in every effort.

Important changes in the location of the Colonials' gridiron are expected to be made within a week. Efforts are being made to secure a place, centrally located, where football contests were staged before, and if everything goes well the Colonials will have their own field by next Sunday, when a strong team will be the attraction. This new gridiron will be roped off to hold the crowd back during the progress of play.

When the third period ended in the game between Milton and St. George, at Milton Saturday afternoon, it looked as though St. George would break its long losing streak and come through with a victory, as the team was leading at the time, 9-7. The last quarter, however, was a sad one for the Middletown boys. Milton rushed them up and down the field for three big touchdowns for 31 points, and the St. George team was buried under a 26-9 defeat. Kilby made the solitary touchdown for St. George, while Hill kicked a goal from the field. Johnson was the star far Milton, with two touchdowns. The line-up and summary:

Milton Academy.		St. George
Florence, l. e.		r. e., McDermott
Faxon, l. t.		r. t., Jenckes
Apthorp, l. g.		r. g., Hill, Clark, Dale
Lieety, c.		c., Cummings
Clarke, r. g.		l. g., Bogardus
Humphrey, r. t.		l. t., Leonard
Hutchinson, r. e.		l. e., Larkin
Felton, q. b.		q. b., Gray
Brewer, l. h. b.	r. h. b., Kilby, Jepson	
Cabot, Whitcomb, r. h. b.	l. h. b., Gates	
Johnson, f. b.	f. b., Dale, Alexander	

Score—Milton, 28; St. George, 9. Touchdowns—Johnson 2, Felton, Hutchinson; Kilby. Goals from touchdowns—Faxon 4. Goal from field—Hill. Referee—Bragg. Umpire—Brierly. Head linesman—Brayton. Time—Four 11-minute quarters.

The Naval Training Station team fought the crack Pawtuxet Athletic Club team to a 0-0 tie at Palace Gardens in Pawtuxet Sunday afternoon. The Providence team had expected an easy victory, but caught a "tartar" in the sailors, who played them to a standstill in every department of the game. The Newports used more open plays than did the Pawtuxets, who did most of their ground gaining by line plunging, but every time the Pawtuxets threatened the goal line the sailors braced wonderfully and the heavy Providence attacks could not pierce it. Training Station was in the game all the time, the work of Pray on end being one of the bright features. Sherwin did the best work for the Pawtuxets in ground gaining. The line-up and summary:

Pawtuxet A. C.	Training Station.
Emmons, l.e.	r.e., Borley
Jordon, l.t.	r.t., Monohan
Corey, l.g.	r.g., Healey
Crandall, c.	c., Cottrell
Rickner, r.g.	l.g., Carlson
Gore, r.t.	l.t., Sunburge
Angilly, r.e.	l.e., Prey
Pearce, q.b.	q.b., Smith
Siteman, l.h.b.	r.h.b, Kennedy
Martin, r.h.b.	l.h.b., Eaton
Sherwin, f.b.	f.b., Shubert

Officials: Referee—Kelley of Worcester Tech. Umpire—Caton of Cranston. Head linesman—Stanley, Pawtucket. Linesmen—Clifford, Training Station; Fusco, Pawtuxet. Timers—Adams, Training Station; Haddleton, Technical. Time—Four 10-minute periods. Substitutions—Pawtuxet A. C., McCloud for Siteman, Brooks for Rickner; Naval Training Station, Shay for Healey, Healey for Monohan, Waters for Eaton, Davidson for Cottrell.

Mumford and Coddington battled to a 6-6 tie for the school supremacy, but as this score was not satisfactory another game will be played to decide which is the better team. Franco

(Continued on Ninth Page.)

HALLOWE'EN FUN AND FROLIC.

Chief Petty Officers Enjoy Smoker, With Music and Dancing.

Many Costume and Other Parties, with Suitable Decorations and Favors.

Saturday evening the Chief Petty Officers' Club celebrated Hallowe'en by holding a smoker, to which the members invited friends. The Japanese steward, as usual, prepared a tempting array of "eats," and there was a generous supply of "smokes." For talent there were Charles Gunther, pianist; Hospital Apprentice William Russel, harmonica soloist, and Yeoman W. G. Pinnix, vocalist. The members of the club showed themselves cheerful hosts and jolly good fellows. Navy hospitality abounded and every one was made to feel at home and given an opportunity to enter into the spirit of the occasion.

It was a stag party, yet there was dancing with the same enoyment for the participants as if they had the fair sex for partners, and far more fun for the lookers-on. Sailors have a way on shipboard of holding dances without women, and they can make good when they do the same thing ashore.

Owing to the absence of the ships, there has not been the usual life about the club the past summer, but it is said the finances are in excellent condition.

Lieutenant and Mrs. Cyril A. Phelan gave a costume Hallowe'en party dance at headquarters at Fort Adams Saturday evening, the guests including the officers of the post and their wives and friends from the city. The Seventh Artillery Band orchestra furnished music for dancing.

A Hallowe'en party was held at the home of Mr. and Mrs. Robert R. Heath, on County street, the home being prettily decorated. Various Hallowe'en games were played and a buffet luncheon was served at 5 o'clock, there being favors for all. There were about 25 guests, including a number from out of town. Among those present were Mr. and Mrs. William Van Doorn, Mr. and Mrs. W. D. Wilkey, Mrs. William Kelly, Miss Beulah Smith and Mr. and Mrs. G. Wilkinson and daughters.

Mr. and Mrs. Ralph R. Barker gave a Hallowe'en party, a feature of which were the pumpkin lanterns on the gate posts, in shocks of corn, and about the piazza.

Mrs. Reginald C. Vanderbilt gave a Hallowe'en party for her daughter, Miss Cathleen Vanderbilt at the Gill cottage, Saturday evening.

A Hallowe'en party was given Saturday evening by Miss Helen W. Wheatland at her home on John street. Games were played and refreshments served.

Miss Dorothy Sanborn entertained a party of young people Saturday evening at her home on Bellevue avenue. The guests were in costume, and a jolly good time was the result.

Master Edmund A. Clark entertained a number of school friends at a Hallowe'en party at his home on Brinley street Saturday evening, the usual Hallowe'en games being played. An enjoyable evening was spent.

IDEAL WEATHER SUNDAY.

Change Brings Wind Squall, Snow, Thunder, Lightning and Rain.

Sunday the weather was ideal; so was as high as the News thermometer would go, but it felt and looked warmer. The wind was from the southwest and had a summer tinge, and winter clothes were an abomination. In the evening it felt and looked like rain, but was pleasant. It rained this morning about 8:30, but only a few drops. By 10 o'clock the sun was shining and by noon the thermometer had mounted to 61, or two degrees above the same hour Sunday. At 2 o'clock there was a decided change in the weather, a gathering of dark clouds, with a lively wind squall, a slight flurry of snow, thunder, lightning and some rain.

BUILDING PERMITS.

Building permits issued during the past week are as follows:

James P. Cozzens, Marin street—Two dwelling houses; cost $5,000 each.

Lewis J. Norton, Bush street—Dwelling; cost $3,000.

A. B. Cascambas, Third street—Dwelling; cost $2,200.

Fritz L. Shelman, 48 Hammond street—Dormer window; cost $150.

Mrs. T. H. Lawton, 67 Broadway—Foundation wall; cost $1,600.

James H. Sheffield, 6 Bowsers court—Cellar wall; cost $200.

Edward O. Riggs, 64 Broadway—Addition; cost $750.

BY LOUIS W. ANTHONY, Auctioneer.

AUCTION SALE
THURSDAY, Nov. 5, 1914.
AT 11 O'CLOCK,
On Farm Now Occupied by Lewis W. Hull, One Mile North of Four Corners, Jamestown, R. I.

60 Cows and Heifers consisting of 6 Heifers, 2 years old, due in early spring; 2 Yearling Heifers, one Brown Cow, due in Jan., 1 Red Devon Cow, 6 years old, due Dec. 1; one 2-year-old Bull, 1 Yearling Bull, 100 Hens (some nice Barred Rocks), 50 Chickens, 1 Geese, 10 Ducks, 6 small Pigs, 1 Sow, wt. 300 lbs. (an extra nice one), 1 Democrat Wagon, 1 Express Harness, set Platform Scales, lot Horse Blankets, and several other articles too numerous to mention.

Mr. Hull is over stocked and being very short of Fodder has pledged all of the above desired property for what it will bring.

Mr. Ralph Hull having sold a large part of his farm and is now able to keep a very little stock has consigned 8 Cows and Heifers, all Guernseys, some giving milk, others due to calf later; (a very good lot of stock).

This will be a genuine auction sale, everything must positively change owners without any limit or reserve whatever.

The sale will be conducted by Ledyard S. Anthony

Rain or shine. Plenty of room under cover.

Ferry leaves Saunderstown and Newport half past every hour.

LEWIS W. HULL,
FRED W. GREENE, Auctioneer.

AUCTION SALE OF FURNITURE.
FRIDAY, NOV. 6,
AT 62 BROADWAY,
Will be sold a large quantity of Furniture, etc., consisting in part of 5 piece Upholstered Parlor Set, one Leather Covered Lounge, Morris Chair, Turkish Rocker, Parlor Table and Chairs, Oak Dining Set complete, Book Case, Brass and Enamel Beds, Chiffoniers, Dressers, Commodes, National Springs, Mattresses, Drop Head Singer Machine, 9x12 Rugs, French Plate Glass Mirror 18x40 and various other articles.
FRED W. GREENE, Auctioneer.

NEW BOOKS.

THE WITCH, By Mary Johnstone
Martha and Cupid, By Julie Lipmann
Notes on Novelist, By Henry James
The Encounter, By Anne Sedgwick
Kent Knowles, By Joe Lincoln

HART'S,
202 Thames Street
Telephone 304.

Carr's List.
KENT KNOWLES, QUAHAUG" By Joseph Lincoln.
A SOLDIER OF THE LEGION, By The Williamsons.
IN THE WEB OF LIFE, V.-T. Van de Water.
THE WITCH, By Mary Johnston.
DAILY NEWS BUILDING,
Tel. 633.

"TANGO" ALARM
Clocks that are made special for our trade only. Price 75c.
The strongest kind of guarantee with each one.
The Peckham Co.
299-301 THAMES ST.

HUDSON RIVER Blue Crush Stone
—AND—
Path Dressing.
ALL SIZES.
DELIVERED PROMPTLY (AT REASONABLE RATES.
J. P., SULLIVAN,
LEE'S WHARF, TEL. 613.
CANNON ST. TEL. 1431.

TRY OUR
MOCHA, CHOCOLATE, MARSHMALLOW, COCOANUT CREAM
—AND—
ORANGE CAKES.
Libby's,
9 Broadway.

DANCE BOXES.
A complete selection in leather and silver plated.
Price $2.25 to $10.85.
T. J. BIESEL JEWELER
190 Thames St.

JOHN J. KELLY,
Contractor and Builder.
Jobbing Promptly Attended to.
Tel. 1211.
Res. 42 Hammond Street.

THE NEWPORT JOURNAL AND WEEKLY NEWS.
Is Especially Adapted for Mailing.